Safari 1970

GEN

ALLEN COUNTY PUBLIC LIBRARY
3 1833 01877 8396

GC
977.202
F77RN,
1970

Digitized by the Internet Archive
in 2010 with funding from
E-Yearbook.com

http://www.archive.org/details/safari1970rnel

Safari

R. Nelson Snider High School

4600 Fairlawn Pass

Fort Wayne, Indiana

Volume V, 1970

Memories, dreams conjure "Magic Moments"

There are things in life
Called memories, the products of
Those special moments in life,
Which seem to hold
An almost magical quality.
For each of us at Snider,
Moments were short and exciting,
Lasting and calm.
The jettisons of sunlight
Streaming past trees in the courtyard . . .
That heart-fluttering emotion
The honor student feels
At commencement . . .
The excitement of a boy buying
His first car . . .
The pulse-pounding thrill of victory
In athletic events . . .
The medieval fairyland created in SHS's
Senior Prom, "A Time for Us" . . .
That rare moment of relaxation
A teacher anticipates . . .
Those moments of gaiety and gossip
With friends between classes . . .
Memories, dreams, and moods made
The year 1970, and for students at SHS,
They conjured "Magic Moments."

Above: *Pausing to ponder a student's question, Mr. Randy Harter formulates an answer after a few moments' thought.* Right: *A righteous monk reminds students of a busy year packed with homework, activities, social events, and responsibilities.*

Left: *Smiling radiantly moments after being crowned 1969 Homecoming Queen, senior Barb Young clutches her crown and a dozen yellow roses.* Below: *Sketching for an art assignment requires intense moments of concentration of junior Lou Zawodni and senior Janice Johnson.* Bottom: *A typewriter, now idle, serves as a reminder to students of frantic moments spent on themes, term papers, and last-minute newspaper stories.*

Contents

Opening	2
School Life	4
Academics	34
Athletics	54
Activities	78
Album	118
Closing	190
Index	192
Acknowledgements	200

Snider reflects moments of peace, beauty

Above: *Using a spectroscope and ripple tank, physics students DeLane Fielden and Kim Study examine wave patterns.* Right: *While enjoying the warm autumn sunshine, art students concentrate on transferring scenes to sketches on paper.*

Students gain deeper insight through effort

Through the varied courses, activities, and athletics offered at Snider, hundreds of students found outlets for energy and expression.

Hours of class time were spent in pursuit of knowledge, while free discussion and skeptical questioning were often encouraged as a means of gaining deeper insight into current events.

Fine arts students gained the opportunity to express themselves through music, drama, and art.

Boys involved in athletics found the hours of grueling practice and literal physical exhaustion worthwhile when Panther teams brought home numerous victories. The value of team as well as individual effort was fully appreciated.

Right: *Dave Troxel, Sue Dayton, and Liz Teetor strive to perfect their portrayals of Keller, Helen, and Annie Sullivan.* Below: *Leading one of Snider's most successful swim teams as captain, senior Jeff Sturges also broke two school records.*

"This Magic Moment" mood of 1969 Barb Young reigns

Above: *Hard at work Snider cheerleaders, Barb Young and Lark Nahrwold, keep spirit high during Homecoming game.* Below: *Members of 1969 Homecoming Court with escorts are K. Pappert, J. Taylor, M. Thompson, T. Overly, D. Fielden, G. Lintjer, K. Zonker, B. Hall, B. Young, J. Sturges, D. Porter, P. Ramsey, L. Stedman, and M. Greenlee.*

expresses homecoming; as Queen

Above: *Snider Panthers were victorious over the Huntington Vikings for the 1969 Homecoming game.* Below: *Thrill. Tears. Happiness. Can words ever describe being crowned Homecoming Queen?* Above: *Streaking through the spirit hoop held by seniors Chris Spencer and Sue Bruner, a Snider player starts the Homecoming activities of 1969.*

Students engage time in fun, relaxation

School was not always the tense dread of final exams, boring lectures, or routine schedules. Whether it was rumbling pep sessions, formal assemblies, quiet (?) study halls, or humorous pranks, something new or different was always occuring to keep students alert and interested.

Slapstick comedy skits during pep sessions, slumbering students in study hall, and assemblies featuring nuclear physics or folk-rock added variety and amusement to many school days.

Teachers often found surprises awaiting them, especially around birthdays. During April, anonymous "elves" roamed the halls leaving goodies for faculty members as part of their FTA teacher appreciation month.

Left: *Discussing the possibilities of the Homecoming bonfire, students wait for the mountain of wood to be lit.* Below: *Panthers file into the auditorium for the annual Christmas program.*

Below: *Lettermen Don Rhineholz, Robin Reynolds, and Richard Lee portray lollipops as cheerleader Lark Nahrwold narrates a pep session skit.*

Left: *Mr. Max Egley laughingly examines the Snoopy birthday card his fifth period math class gave him.* Below: *A study in study halls . . . slumber, intense concentration, and boredom.*

Innovations change Panther environment

Changes new to SHS this year gave Panthers the opportunity to broaden their understanding and determine daily schedules.

A mechanized language lab added to room 235 consisted of a master control center and earphone and mouthpiece units which could be lowered from the ceiling on metal troughs and distributed to individuals.

New daily scheduling was offered this year to seniors on an experimental basis. First period began at 8:05 followed by homeroom, and second period. Seniors having first period study halls could choose a 2—7 period schedule, while those with seventh period study halls could elect a 1—6 period schedule. Many seniors took advantage of the extra hour eliminated from school time.

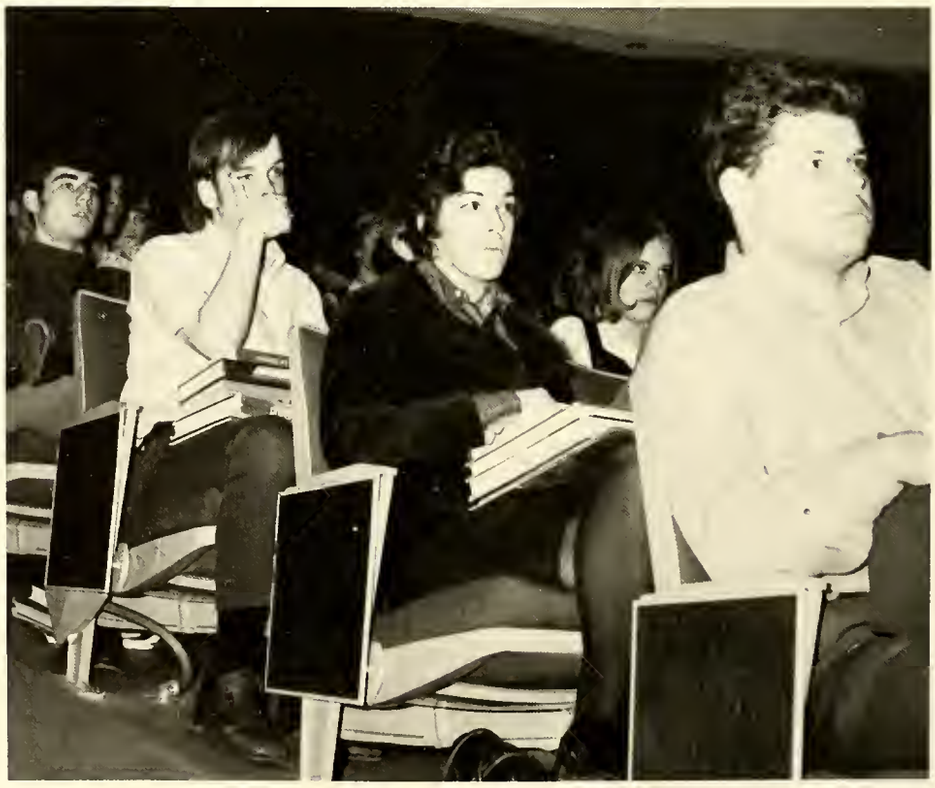

Top: *Making use of the new language lab in room 235 are several Spanish students. Troughs containing earphones are lowered from the ceiling.* Above: *Seniors listen intently during an assembly in the auditorium, as assistant principal James Weaver explains the experimental daily scheduling for seniors.*

Construction begins on fire station, track

Construction around Snider ranged from the building of a controversial fire station to the beginnings of a new rubberized track.

Though an Indiana Supreme Court ruling a few years ago made transfer of land from school to city technically illegal, construction continued on Fire Station 14, on former Lane Jr. High School land allotted to the city by Fort Wayne Community Schools. Disputes between school, city, and township officials questioned and defended the location of the fire station, but it has now become a permanent part of the SHS area.

Construction on Snider's new rubberized track was begun early this fall, on the south side of the building. Work lagged during the below-zero winter months; thus, Panther trackmen returned to practice sessions in Glenwood Park, and races around Snider's science wing, jokingly dubbed the "Destruction Derby."

Right: *Due to the numerous fire alarms in the Snider area, the Fire Department realized the need for a new fire station.* Below: *Almost completed despite protests raised by citizens and city officials, Fire Station 14 is located across from Snider.*

Above: *Senior Barb Canfield finds time during the busy day to laugh at one of senior Al Collins' new ideas.* Right: *Snider Panthers take time to unwind during their lunch period.*

Friendships form quickly and become lasting bonds

Above: *Pride of the third period chemistry service workers, Sammy Snowman reigns in the storage room before being confined to the zoology refrigerator.* Left: *The main hall becomes crowded between classes as students congregate.* Below: *Jill Bostick and Gary Minear enjoy a conversation over the lunch table.*

Pep sessions feature unique skits;

Above: "C" team "cheerleaders" Steve Bodie, Dan D'Andrea, Tom Overly, Tom Levy, Larry Graham, and John Maxfield sing at a pep session. Below Right: Little Mr. Gary Muncy gives "Santa" (Mr. Tom Schuckel) a "big hug."

Snider's new "starting five," Anne Barch, Linda Stedman, Lark Nahrwold, Lynn Monschein, and Barb Young sing "On the first day of practice" at the Christmas pep assembly.

Sportsmanship committee arouses spirit

Keeping Snider's halls decorated with banners, effigies, "cemeteries," and other symbols of Panther victories was the important duty of the Sportsmanship Committee. Besides signs depicting "Super Panthers," the members also made a "pawed" North Side Redskin teepee.

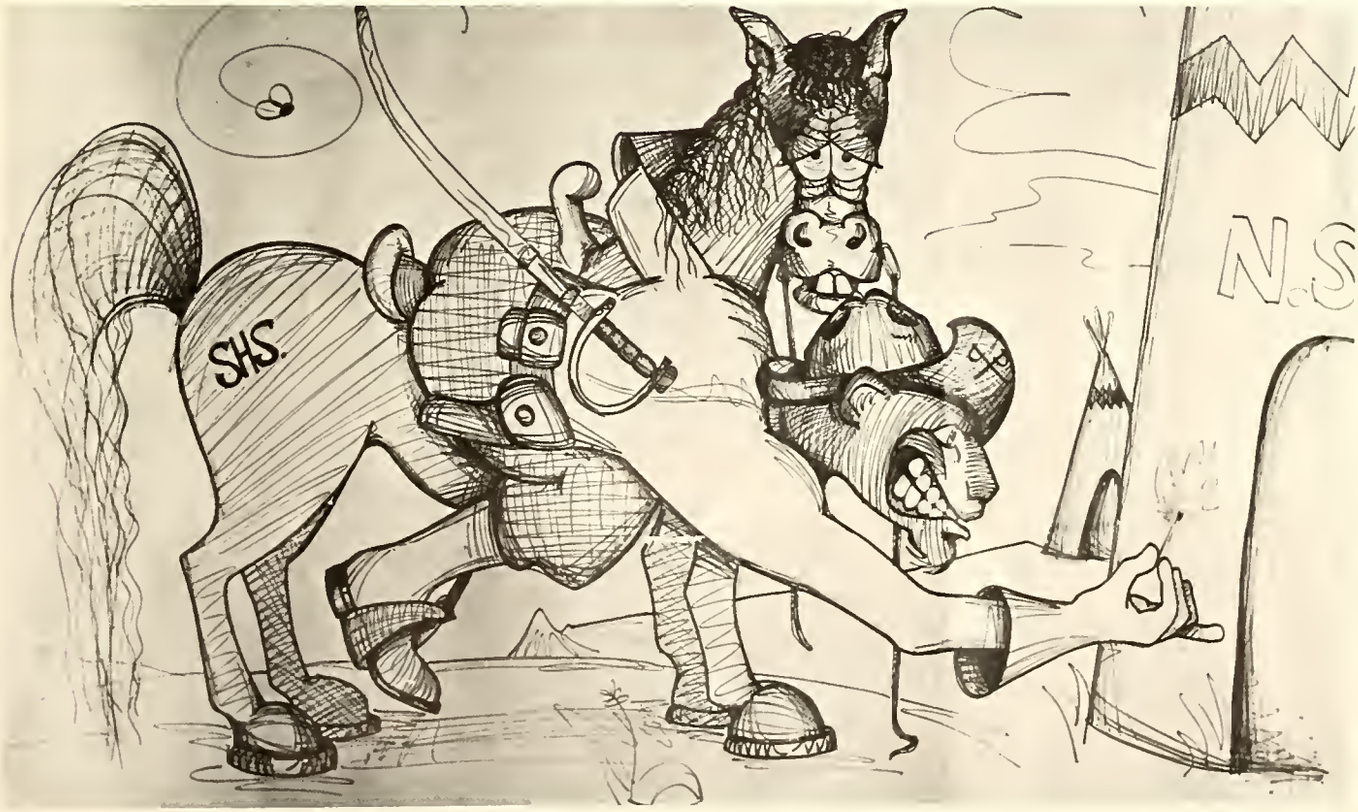

Cast of "The Miracle Worker" presents

Above: *Seated around the dining room table, the Keller family, with their newly acquired teacher, bows in prayer.*

Below: *Cradling Helen in her arms, Kate cries out in disbelief when Helen at last understands the relationship of words and objects.*

Bruised knees, a broken tooth, exhausting scenes, and grueling hours of practice . . . a devoted cast and crew . . . and the near-professional portrayals of Annie Sullivan, Helen Keller, and Mrs. Keller by Liz Teetor, Sue Dayton, and Jill Armstrong combined to make this year's senior play the most superb performance Snider has ever seen.

William Gibson's highly emotional drama, *The Miracle Worker,* is the story of Helen Keller's struggle, as a deaf, blind, and mute child, to overcome these barriers and experience the gift of language and understanding. Through the untiring patience of Annie Sullivan, her teacher, Helen finally emerges from her darkened, mysterious world when she first associates the word "water" with the substance itself.

Above: *Following an argument with his father, Scott Woodings as James Keller accepts his stepmother's offer of friendship.*

near-professional senior class play

Above: *"You don't know the child!" cries Jill Armstrong as Kate, when Annie Sullivan tries to discipline Helen. Amy Loyd as Aunt Ev and Dave Troxel as Keller watch in anger.*

Hoping to remove all obstacles to Helen's learning, Annie, portrayed by Liz Teetor, takes her to a cabin in the woods, where Helen learns to depend on Annie for everything.

Her face mirroring delight and understanding, Helen portrayed by Sue Dayton, cries out her first spoken word, "water."

Talent graces stage at "Sketchbook V"

Above: *As M.C.'s, seniors Sue Dayton and Thom Willis appear in a Salvation Army dress and "Liberace's underwear," respectively.* Below: *The "Music Bachs," led by senior Wayne Bloomquist, play contemporary rock for "Sketchbook."* Below right: *"Wichita Lineman" John Milentis sings of his lonely life as a telephone line repairman.*

Above: *"Big Al" Hemmer makes a plea for justice in the faculty's "Sketchbook" skit, "Order in the Court."* Below: *Miss Phyllis Blakeman, Mr. Eric Beebe, and Mrs. Wilma Miller wave a sign in mock protest of the much-debated Student Court.*

Below: *"Give me a head with hair!" howl Mr. James Clauser, Mr. Ken Richardson, Mr. Stan Volz, and Mr. Al Hemmer, as they defend themselves before the judge.* Bottom: *Claiming that students really do have "mononucleosis and a touch of Asian flu," not just excuses, is Mr. James Clauser.*

Funny Girl

Above: *Simultaneously whistling and standing on his head, Mark Bloomquist as Eddie performs a vaudeville act for a small New York theatre.* Below: *"Here comes the bride!"sing the dancers and showgirls, as Fanny enters as a blushing (and pregnant) bride.*

Above: *Spotlighted on the stage, Liz Teetor as Fanny sings "I Want to be Seen With You Tonight".*

Above: *"Cornet Man," the act that boosted Fanny to Ziegfeld's Follies, is performed by Cyndi Legler, Lark Nahrwold, Mike Connin, and Liz Teetor.*

cast plays to three capacity crowds

"I'm the greatest, greatest star!" And thus Fanny Brice, the famed Broadway singer and comedienne of the 1920's, launched her career. The story of Fanny Brice, *Funny Girl,* was presented by the Fine Arts Department as its annual spring musical.

Tryouts for the March premiere were in January, and found seniors Liz Teetor and Wayne Bloomquist in the leading roles of Fanny and Nicky Arnstein. Other major roles were Fanny's mother portrayed by junior Judy Meyer, and Eddie, played by junior Mark Bloomquist.

Scores of other students were showgirls, dancers, neighbors, and friends. Dozens of volunteers helped backstage with props, lighting, sound effects, and makeup. The combined efforts of the pit orchestra, cast, stage crew, and directors can be attributed the tremendous success of *Funny Girl,* which played to three capacity crowds in the auditorium.

Top: *Neighbors gather at Brice's saloon for beer, gossip, and cards.* Above: *Resigned to his fate, Eddie consents to being fitted for Fanny's dress.*

School days brim

Dimly silhouetted against a lighted window, a world history student takes advantage of the quiet halls to make up a test.

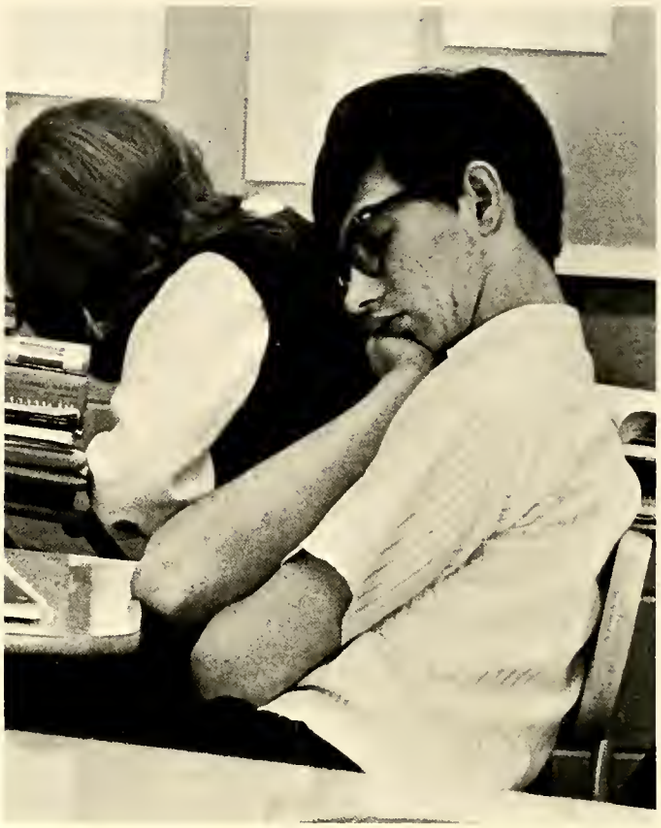

Above: *Though sociology isn't always quite so boring, senior Tom Yurkovic seems to think so at the moment.* Below: *Proudly displaying the engine of his car is senior Jim Stedman.*

with moments of study, relaxation

Above: *During intermission at the foreign language "Karneval", spectators (?) clown for the camera sporting "peace" signs.* Left: *Audio-visual service working involves sorting and distributing films and tapes.*

Chemistry students devote brain power to the solving of problems during their half hour study period.

Activities range from pogo sticks

Above: *Amid hundreds of bicycles, skateboards, wagons, unicycles, and one wheel-barrow, junior Mike Ladig, senior Marilyn Gwaltney, and sophomore Gayle Houser demonstrate the fight against air pollution.*

Above: *Oblivious to the impending whack one of his students is about to administer, Mr. Eric Beebe begins to cut his birthday cake.* Right: *The good ol' days of childhood return as senior Mike Raymond shows that he hasn't forgotten the art of pogo stick jumping.*

to geometry problems

Above: *Senior Mark Stein takes time out of his audio-visual service period to read.*

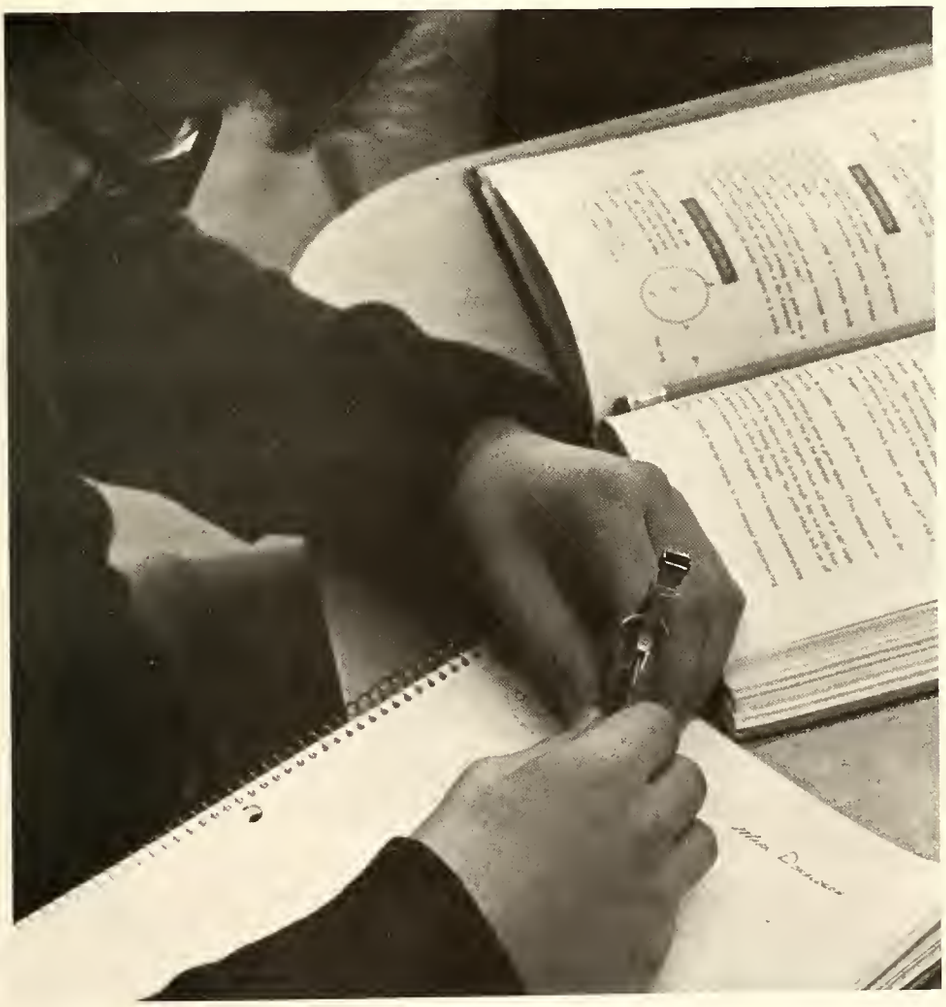

With pencil, compass, and ruler in hand, a geometry student tackles his daily assignment.

During Student Council election campaign, junior Mike Sidebottom takes a stand against pollution and litter.

"East of the Sun" pictures

Above: Glowing as if illuminated by moonlight, the cherry blossom tree casts an ethereal aura of the Orient over the Prom. *Above right:* Chaperones as well as students enjoy the music. *Right:* Serving at the punch fountain as Japanese "geishas" are sophomore girls.

aura of the Orient

Amid a fantasyland of pink cherry blossoms, Oriental beauties, and bubbling fountains, juniors and their dates dance to music provided by Jimmy Steir's orchestra at the Junior Prom, "East of the Sun." Above: *In formals and tuxes, students relax at tables or stroll around the gym.* Left: *Jeff Schafer and Kathy Pitcher enjoy punch.*

"A Time For Us"

Medieval knights, a moat and drawbridge, cobblestone paths, and a stone wishing well combined to create the gymnasium into a castle courtyard for the 1970 senior prom, "A Time For Us." The love song of *Romeo and Juliet* was played twice during the evening to complement the theme and decorations.

Seniors and their dates entered the prom over a drawbridge and were given small cream-colored programs accented with red print and a red tassel, to match the prom colors of silver, gray, red, and blue. Small flags and coats-of-arms also adorned the walls along with mock-stone facades and shiny armored knights.

The spell of medieval Italy during the days of Romeo and Juliet lasted from 9:30 to midnight, when the magic was ended and only memories remained.

Above: *Couples gather at tables for refreshments and conversation.* Below: *Entering the courtyard over the drawbridge are senior Sandy Hamilton and date Dick Fay, from South Side.*

creates medieval spell of magic

Above: *A mock-stone drawbridge adds atmosphere to the prom entrance.* Below: *To a background of enchanting music, couples dance or stroll.*

Above: *Pennies tossed into the wishing well bring dreams come true.* Below: *Chaperones gather around the glowing punch fountain.*

"Magic moments"

Above: *Senior Sheila McCowan applies her artistic talent to drawing posters for the senior prom.* Above right: *Zoology service worker Pam Ebert and Mr. Alan King examine white mice which are used in zoology experiments.* Right: *Studying slides of organisms familiarizes students with biological structures.*

become memories of school days

Above: *Her view momentarily obstructed by bubble gum, senior Vicki Gabriel loafs during a study period.* Left: *Learning to handle a giant compass presents problems for a sophomore geometry student.*

Questioning, searching challenge students

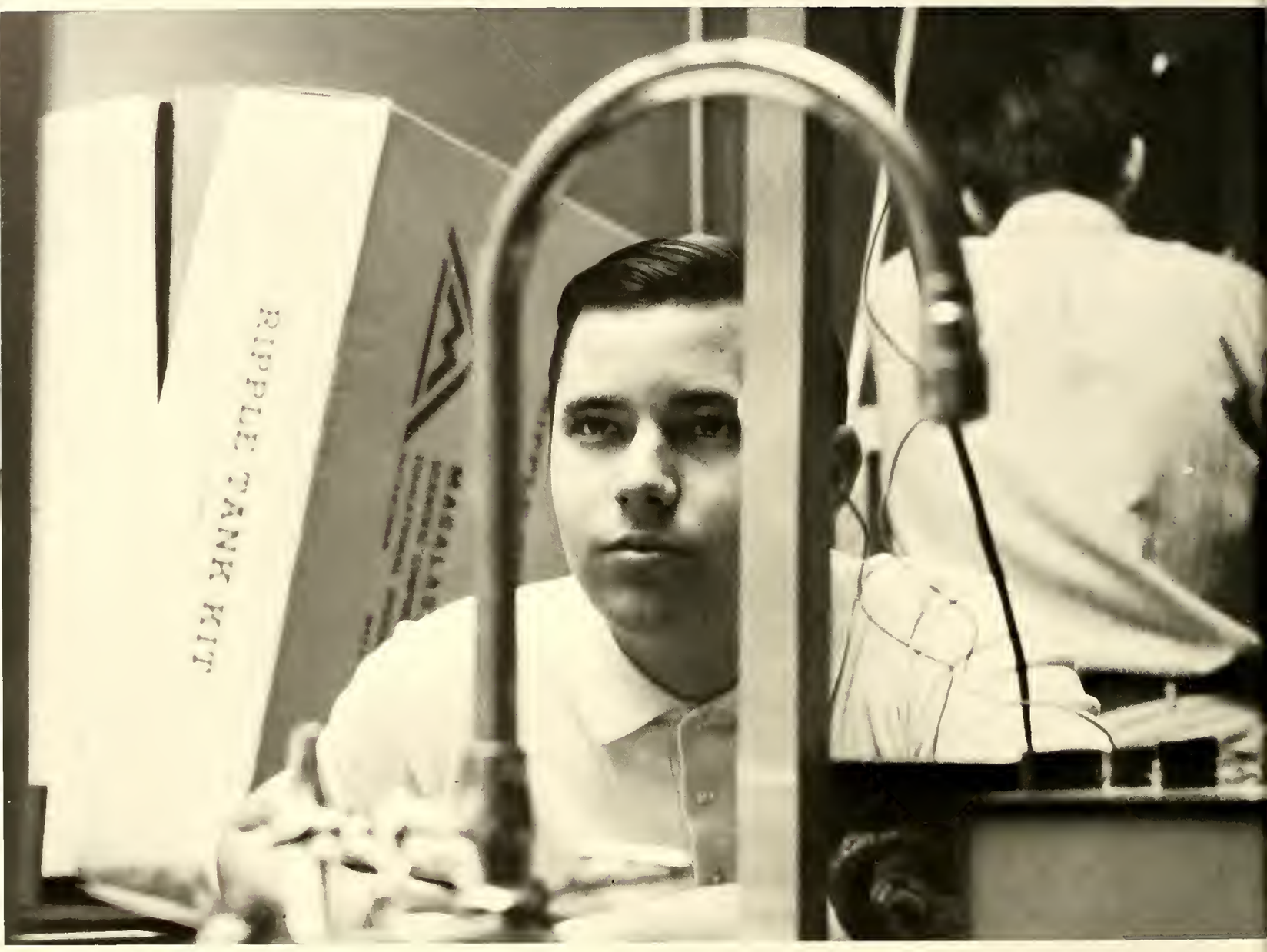

Academics

Geared to fast-paced, ever-changing spheres of intellectual concepts, technical advancements, and political ideals, the diversified curriculum at Snider sought to accommodate the individual in his chosen field. Specialized on-the-job training was emphasized through vocational education, while theoretical and applied studies in mathematics and science expanded college-bound students' knowledge of the physical universe.

Each course was designed to meet the needs of young adults in an accelerated, complex world.

Business Department

Prepares future secretaries, clerks

A personal typing class recedes into a blurred background as the American flag stands on the teacher's desk in sharp focus.

Modern equipment and a large variety of business courses help to prepare Panthers for a future in the world of business. Such clerical skills as typing, shorthand, and bookkeeping are taught.

Students taking any of the three typing courses, find it to be useful in typing research papers and other assignments along with being just plain fun. Future secretaries find that note taking in their other classes can be made much easier by studying shorthand. General Business, Consumer Economics, and Business Law are courses that help to give students a basic idea of what the business world is all about.

Transcribing letters from the textbook, with occasional (?) erasures and fresh starts, onto paper occupies typing students' time as they complete a daily assignment.

The tension and concentration of taking dictation in shorthand class can be seen in the feet of one student as she attempts to improve her speed and accuracy for future clerical or secretarial jobs.

Typing students work to improve skills by timed writings, which stress speed and accuracy, but unfortunately they must learn by their mistakes as they stop for erasures and ribbon adjustments.

English Department

Stresses skills in reading, writing

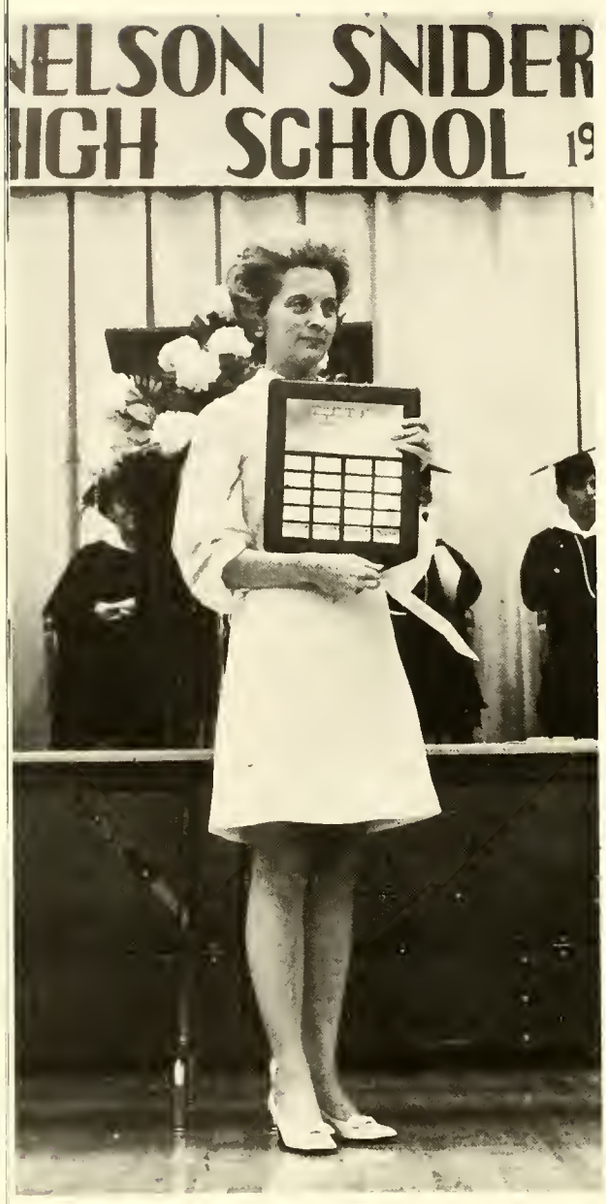

Last minute hurrying to finish a book report . . . hours spent at the library working on a term paper . . . the moment of truth when standing up to give a class lecture on the novel analysis . . .

Snider students find that the English Department offers much more than sentence-diagramming and the language mechanics to the inquisitive student. The three years of required English courses give a student a broad background of study to develop proficiency in reading comprehension and writing.

The three years involve studies in American, English, and World Literature as well as required projects such as themes, book reports, term papers, and the senior novel analysis.

Also included in the English Department are elective courses in speech, journalism, and reading lab so that students may extend their knowledge to more specialized fields of English.

Through required and elective courses, the department tries to develop articulate and clear-thinking citizens that not only have command of their language but also an understanding of its scope and power.

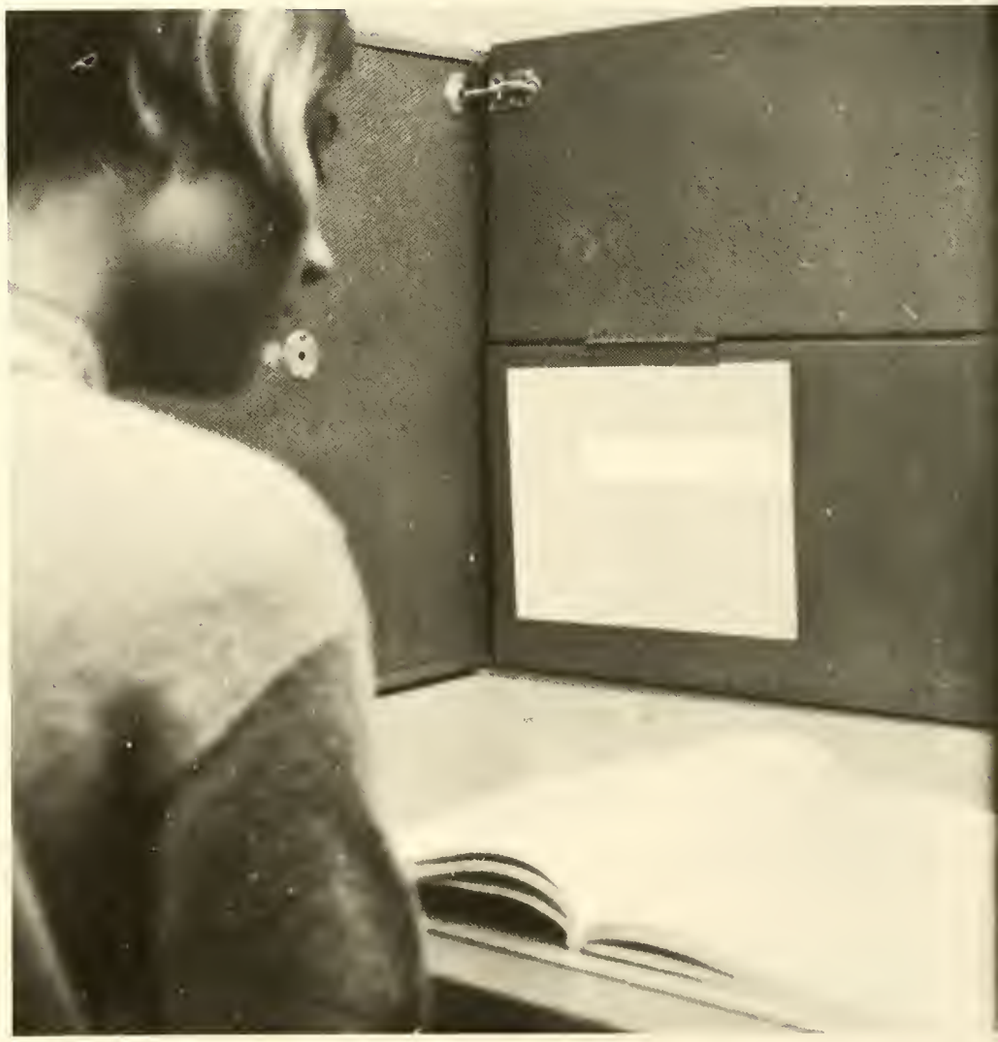

Above: *Mrs. Elizabeth Posey holds the Elster Language Arts Writing Award plaque, a newly instituted award at Snider. The name of John Taylor, the first winner, was inscribed on the plaque.* Right: *Timed readers increase reading speed while improving comprehension through the use of small projectors and slide-tapes.*

Above: *Beth Goon uses a "shadowscope" while reading a book during her lab period.* Left: *Fiction books, a large part of the library's facilities, draws the greatest number of students looking for books for reports, term papers, and hourlies.* Below: *Seniors in Mr. Eric Beebe's class discuss the importance of writing expressively.*

Fine Arts Department

Employs free expression

Working as individuals or as a group, Panthers use their creative abilities to give form to their imaginations. Whether the abilities lie in the field of art, music, or drama, Snider's Fine Arts Department provides ample facilities for students to learn, create, and display their work.

Sketching, working with clay, silk screens, and various other media, the artists learn the skills and the history of their art as well as developing an appreciation of it. The products of their work are found in the halls throughout the year for display.

The music department is active in providing music for half-time at games, various concerts during the year, ensemble and organizational contests, and this year an invitational concert at Ball State.

In drama, students work in skits during Sketchbook and Christmas concert while the Stagecraft classes provide scenery and props for the plays.

The combined efforts of all sections of the Fine Arts Department went into the production of the spring musical, "Funny Girl."

Above: *Senior Barb Young poses for a sketch as Snider's art students draw.* Right: *Junior Don Rhineholz diligently works at playing his trumpet.* Below: *Snider's marching band spends several tedious hours and sacrifices much energy for the benefit of Snider High.*

in drama, art, music

Left: *Craig Beaverson portrays a Christmas tree for a Christmas concert.* Above: *A French horn or a tuba? Only the player knows for sure.* Below: *Mr. Seeger conducts the pit orchestra in a rehearsal for Snider's spring musical,* Funny Girl. *Many strenuous hours of practice are spent in preparation to make the event successful.*

Foreign Language Department

Offers study of foreign culture, history

Sprechen Sie Duetsch? Habla Espanol? Parlez vous Francais? Ja, si, or oui would be the three modern languages offered at Snider. In studying the languages, students attempt to immerse themselves in the language by studying the customs, history, and literature of the parent countries.

A student who greets a friend with a Salvete, would probably be a member of one of the Latin classes, in which the studies include reading selections from Ovid and Cicero as well as studying Roman politics, mythology, and religion.

To help students in their studies, classes often include performing skits, listening to music from the parent countries, and writing to pen pals. The language labs give students the opportunity to hear natives speaking the language and to record their own responses to questions.

During the second semester students have the opportunity to prepare skits for the language festival.

Above: *Receiving a pin for excellence in French, senior John Taylor shakes hands with Mrs. Sofia Rodriguez, foreign language department chairman.* Below: *Fourth year Spanish students perform "Los Viejitos," or "The Little Old Men," a dance from Mexico.*

Above: *Students in the language lab listen to tapes of native-speaking people to improve their own pronunciation.* Left: *Modeling Roman soldier garb for "Karneval" is junior Mark Usher.*

Above: *An Olympic runner, with "torch" aflame, dashes through the auditorium during a Latin skit.*

Math Department

Stresses theoretical, practical concepts

Clear logical minds are the badges of Snider's mathematics students as they solve with ease the solutions for quadratic equations, the proof of similar triangles, the characteristic of a field, or the elimination of a parameter.

Snider's Mathematics Department offers seven courses to students. They range from math topics and geometry to trigonometry and advanced algebra. This variety of courses provides instruction in the basic skills of math as well as more advanced topics such as modern abstract algebra which prepares more advanced students for college calculus.

In the hope that a strong background in mathematics will help to prepare students for jobs and college, the Mathematics Department strives to develop in students the ability to think clearly and logically. This is done by teaching not just the basic manipulation of figures but also the ways in which the formulas and equations can be derived.

Above: *Shuffling through her math notes, junior Robin Grissom searches for her daily assignment.*

Below: *Puzzling over the intricacies of a slide rule (popularly referred to as the "slipstick") occupies study hall time for junior Tom White.*

Above: *Practice constructing geometric figures at the board forms an integral part of Mr. Mendenhall's geometry class.* Left: *Complicated algebraic equations as well as Christmas wreaths and candy canes adorn the blackboard in Mr. Main's classroom.*

Phys Ed Department

Coordinates mind, body through sports

Physical Education to most students at Snider provides an invigorating period of relaxation and change of pace. Striving to develop and improve the physical abilities of its students in all sports, the department offers a wide range of courses. Juniors and seniors are able to choose classes specializing in team and individual sports, modern dance, gymnastics, or weight-lifting. Sophomores are required to take the basic physical education course which teaches them the fundamentals of many sports. Girls are given experience in such sports as tennis, volleyball, tumbling, modern dance, and field hockey, while boys concentrate on developing their skills in the team sports.

Above: *Sophomore phys ed girls execute a pom pom routine for the gym show.* Below: *Basketball forms an integral part of the physical education program for sophomore boys.*

Peeking from around the shower room wall, a sophomore student eyes the camera after a brief shower.

"Up, up, and away!" Trampolinists demonstrate skills learned in class at the annual "Greatest Show on Earth."

Swinging hard for a hit is senior Brad Hall. Advanced gym classes played baseball in the spring when the weather permitted.

Amid pressure cookers, pots, and pans, members of a Foods I class clean out cabinet space and rearrange utensils.

Home Economics

Improves skills in homemaking, sewing

Cooking actual meals is an important part of home economics courses. Above, girls prepare a salad as part of their assignment.

Preparing students to meet future domestic problems, the Home Economics Department provides facilities for learning through experience. Through lectures and demonstrations, girls learn the proper manner of caring for children, the nutritional value of various foods, and home management. Projects of designing and furnishing scale model homes are a part of the Housing and Home Management classes. Other classes include instruction about the fundamentals of sewing and cooking in which girls make an outfit for themselves and prepare meals. The purpose of the Home Ec Department is to prepare girls for managing their own homes and for professional jobs that may involve some aspect of Home Economics.

Industrial Arts

Develops skills in woods, metals, drafting

Clouds of sawdust and the roar of machinery were among the sights and sounds of a typical Snider shop class. The classes which were open to both boys and girls, concentrated on the learning of basic skills and the proper use and care of tools. After completing the required projects, students were allowed to work on projects of their own choosing. These ranged from any small project to something as large as a desk. The metal classes centered on projects involving welding. During the second semester, members of the advanced carpentry class were kept busy by making several of the difficult props used in *Funny Girl.*

Above: *A member of metals class uses a bellows, still in use since the time of the blacksmith, to cool molten metal in a mold.*

Above: *Part of a Woods I class project was the construction of model homes, churches, and other buildings.* Below: *One of the few female members of drafting, Kathy Kern, puts ruler, triangle, and pencil to work.*

Science Department
Focuses on

Exploring the universe of the invisible constitutes one important aspect in zoology class. Mary Doughton inspects a tiny organism as she gazes through one of the lab's microscopes.

Above: *In the familiar surroundings of the chemistry lab, first year students direct their thoughts to the completing of one of the department's "30" tests.*

experimentation, "wondering why"

Whether the task be the dissection of a shark, the titration of an acid solution, or the calculation for the change of momentum during a collision, Panthers enthusiastically investigated the wonders of the scientific world.

Students interested in the fields of physiology or genetics may take zoology in which they study the life processes in animals through lab experiments as well as through diligent study. Chemistry and Advanced Chem are offered to those students interested in the chemical aspect of nature. Two courses in physics teach students the properties of motion and energy through experiments in labs and through outside projects and reading.

The Science Department attempts to teach the proper use of equipment and the proper procedure to use when approaching a problem so that when a students asks "why?" he is able to answer the question for himself.

Below left: *Physicists (?) DeLane Fielden and Kim Study explore the wonders of the physics lab's renowned ripple tanks.* Below right: *The working of a difficult physics problem requires of senior Mark Baker deep concentration.*

Social Studies Department

Increases knowledge of past, present

Long discussions, class debates, research papers, and historical films are among the many learning devices used by the Snider Social Studies Department to increase the students' understanding of past and present civilizations. Students are encouraged to express their ideas and to ask questions in order that they might better understand the nations of the world and their relations with each other. World History, which is offered to all sophomores, concentrates on the study of the beginnings of all the major countries of the world. All juniors are required to take United States History. They study in depth the formation and development of our country. In the spring, those interested are able to go on the annual junior class trip to Washington, D.C. to gain a more realistic "feeling" about the events and places that they have studied. Government and either sociology or economics are required courses for seniors. In short, students at Snider learn from the past in preparing for tomorrow.

Top: *Trying to clarify an aspect of the U.S. Supreme Court to his senior government class is Mr. Robert Weaver.* Above: *U.S. history students go over the causes of and events leading up to World War I in Mr. Tom Schuckel's class.*

Above: *In observance of Earth Day, students in Mr. Lon Keaton's American history class collect dead branches, litter, and other pollutants that accumulate over the months around the building.* Below: *Senior Deb Ensley gets a head start on her sociology questions.*

Above: *Mr. Robert Weaver, economics teacher, points out areas of dense population and explains its relation to pollution to his economics class.*

Competition brings strength in victory, defeat

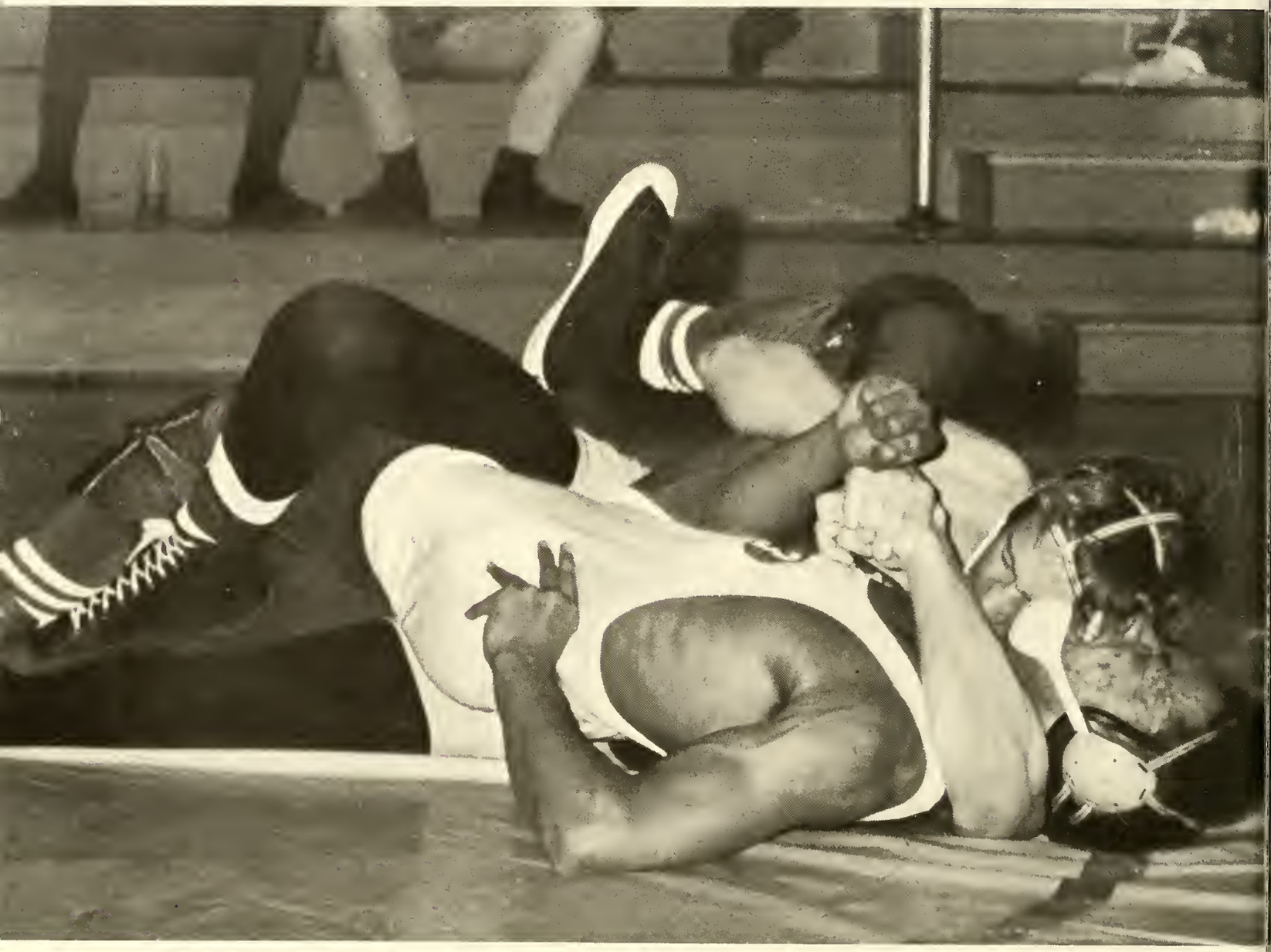

Athletics

The agony of bodies tortured beyond endurance, the merciless passing of final seconds in a grueling competition, the hours of training and practice while homework lies neglected, and the appreciation of united effort are all elements necessary to the building of a true athlete.

The glory and distinction of victory are the ultimate goal, but the growth of strength and maturity which lie in defeat develop aspects of character and sportsmanship.

Taylor leads netmen to 7—5 season

Above: *Sophomore Randy Moeller prepares for the opening serve of his match.*

The Snider netmen wound up the season this year with a successful 7—5 record. Coming into the year had both its advantages and disadvantages. It started out with a new coach, a returning sectional winner, but only three returning lettermen. Coach Don Bruick was very pleased at the results of his first season coaching the netmen.

The team's number one man, John Taylor, ended his last season at Snider with a record of one sectional win, and he was undefeated in match play. He was upset in the sectional being defeated by the runner up in state competition.

Coach Bruick hopes for an excellent season next year losing only two boys, Taylor and Mark Baker.

Members of the 1969 Varsity tennis team are: FRONT ROW: *Tom White, Randy Moeller, Bill Strayer, Greg Postel, Mark Baker.* ROW 2: *Coach Don Bruick, John Taylor, Dan Higgins, Doug Moeller.*

Above: *John Taylor was undefeated in his career at Snider until Sectionals, when he was upset by the state runnerup.* Below: *Practicing serves before a meet at Lakeside is junior Bill Strayer.*

Below: *Doug Moeller readies himself to return a serve to his opponent.*

VARSITY TENNIS	OPP	SHS
Elmhurst	5	2
Concordia	4	3
Central	6	1
Manchester	4	3
North Side	5	2
South Side	5	2
Lakeland	7	0
Central Catholic	6	1
Central	7	0
Bishop Luers	5	2
DeKalb	6	1
East Noble	7	2

Panther harriers boast 16—5—1 team record

The 1969 Cross Country season marked another successful year for the Snider harriers. The varsity team finished with a strong record of 16 wins, 1 tie, and only 5 losses.

The team, hampered throughout the year by illness and injury, placed a fine sixth at the Shortridge Invitational and fifth at the sectional.

The impressive dual meet record was the major highlight of the season, but tying the defending state champs, North Side, was one of the teams most gratifying accomplishments. The dominations of the East Noble Invitational by a powerful squad of sophomores continued what is hoped to be a Snider tradition.

The team, returning three of the top varsity runners and bolstered by the impressive reserve team, should cause Mr. Ronald Wichern to be anxious to meet the 1970 season.

Outstanding runners this year for the fifth place City-Series Team were; seniors Stan DePew, Marshall Kamer, Keith Slater, and Paul Judge; juniors Mike Cleary and Tony Deutsch; sophomore Ed Vance.

VARSITY CROSS COUNTRY

		SHS
DeKalb	21	34
Warsaw	36	21
Leo	41	21
Heritage	50	15
New Haven	41	20
Bellmont	50	15
East Noble	32	23
Dwenger	27	28
South	25	32
Central Catholic	44	17
Bishop Luers	50	15
Bluffton	19	38
New Haven	34	21
Elmhurst	23	32
Bishop Luers	50	15
Woodlan	48	18
Bishop Luers	50	15
Central	50	15
Concordia	50	15
North	28	28
Huntington	50	15
Carroll	50	15

Below: *Members of the Cross Country team are;* FRONT ROW: *D. Ford, J. Hartman, K. Slater, S. DePew, M. Kamer, M. Cleary, P. Judge, E. Vance, N. Sadler, P. Cleary* ROW TWO: *B. Gebhard, T. Bauerle, D. Pinkerton, D. Cooley, T. Yoder, T. Brehm, D. Rodenbeck, R. Woodruff, B. Anderson, B. Shenfeld* ROW THREE: *J. Bodie, C. Roe, A. Linkous, F. Baughman, J. Potts, G. Kurtz, K. Retrum, K. Klein, S. Faylor, B. Green, J. Dray, J. Drake, B. Lorraine, R. Putt, and Coach Wichern.*

Sophomores, reserves show future promise

Above: *Panther runners, Stan DePew, Keith Slater, and Marshall Kamer get a good start during the City Meet. Snider placed fourth in the meet.* Below: *Snider Panther runners stride hard to place in the Sectional.* Right: *Panther harrier Mike Cleary sprints in the last hundred yards for a good finish in the Central Catholic Meet.*

Varsity gridmen attain 6—3 winning record

The second highest finish in the school's history was attained by the football team with a record of 6 wins and 3 losses. One of the major reasons was namely Mike Lewis who, gaining close to a thousand yards rushing, was on the first-string All-City grid squad, and placed second in the city scoring, with 15 touchdowns and a total of 92 points. Lewis also received an Honorable Mention from the All-State grid team. Along with Lewis on the offense was Quarterback Jon Williams, who successfully piloted the Panthers to many scores. Williams also made first-string All-City grid squad.

One of the standouts on the defense was Brian Sickafoose. Brian received an honorable mention from the All-City, All-State grid squad.

The average points Snider scored on a team was 25; while the opponents averaged only 13. Over the season the team amassed over 230 points, whereas the opposition only 121.

Above: *All-City quarterback junior Jon Williams runs a keeper around end.*

Below: *Members of the 1969-1970 Varsity football team from left to right are,* FRONT ROW: *B. Sickafoose, M. Lewis, S. Parker, R. Reynolds, M. Philips, B. Widdicomb, R. Secrist, R. Heikowsky, J. Walborn, J. Cook, B. Ernst, K. Gump.* ROW TWO: *P. Echlin, T. Leonard, G. Roberts, D. Rhineholz, M. Mendenhall, B. Randall, J. Williams, M. Osborne, J. Blumker, J. Boester, C. Hill, D. Armstrong.* ROW THREE: *M. Malmstrom, S. Severing, D. Knapp, M. Swenson, D. Kulezsa, J. Kline, D. Bullard, T. Cullen, F. Feichter, J. Dye, M. Lester, T. Sample.* ROW FOUR: *D. Armstrong, D. Hammer, R. Pettyjohn, B. Shaffer, D. Rish, M. Usher, T. Gach, K. Wong, J. Horstman, D. De Bruler, S. White, D. Detwiler.* ROW FIVE: *Managers T. Horne, S. Lipscomb, D. England, J. Spenser; Members K. Stickler, C. Williby; Managers K. Haycox, B. Dennis, C. Richards, L. Peden.*

VARSITY FOOTBALL

	OPP	SHS
Elmhurst	28	14
South Side	18	42
Bishop Dwenger	12	27
Central	22	7
New Castle	0	53
Huntington	15	22
New Haven	6	37
Central Catholic	14	28
North Side	6	0

Above: *Center Randy Secrist, with ball, prepares to hand off to a teammate as fullback Mike Lewis comes up for the play.* Below left: *Players ready themselves as signals are called.*

Below right: *A mad scramble for the pigskin during a tackle results in a pileup of four players at North.*

Lewis, Williams make All-City grid squad

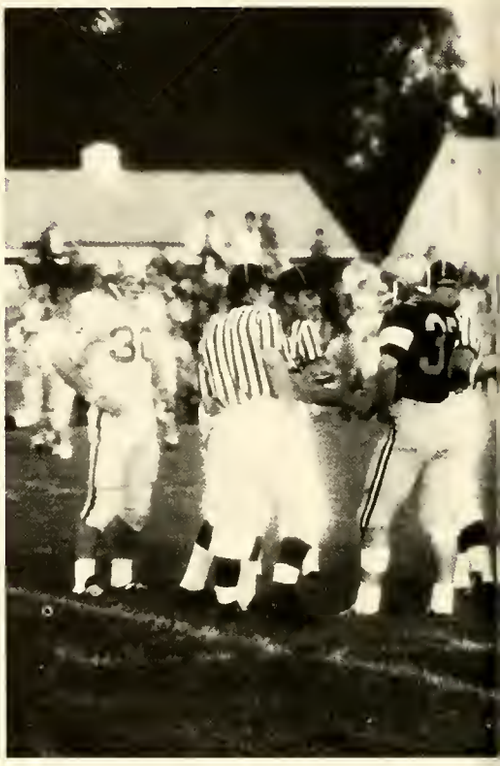

Above: *Despite a tremendous starting effort by the Panthers, Snider lost its opening game of the season, 28—14, at North Side field.*

Below: *With football practice beginning in mid-August, Indian summer days saw Panther gridmen practicing daily in the field next to Snider.*

Above: *Team captains meet with the referees minutes before the game to determine who will receive the ball.*

Reserve team achieves 6—3 season record

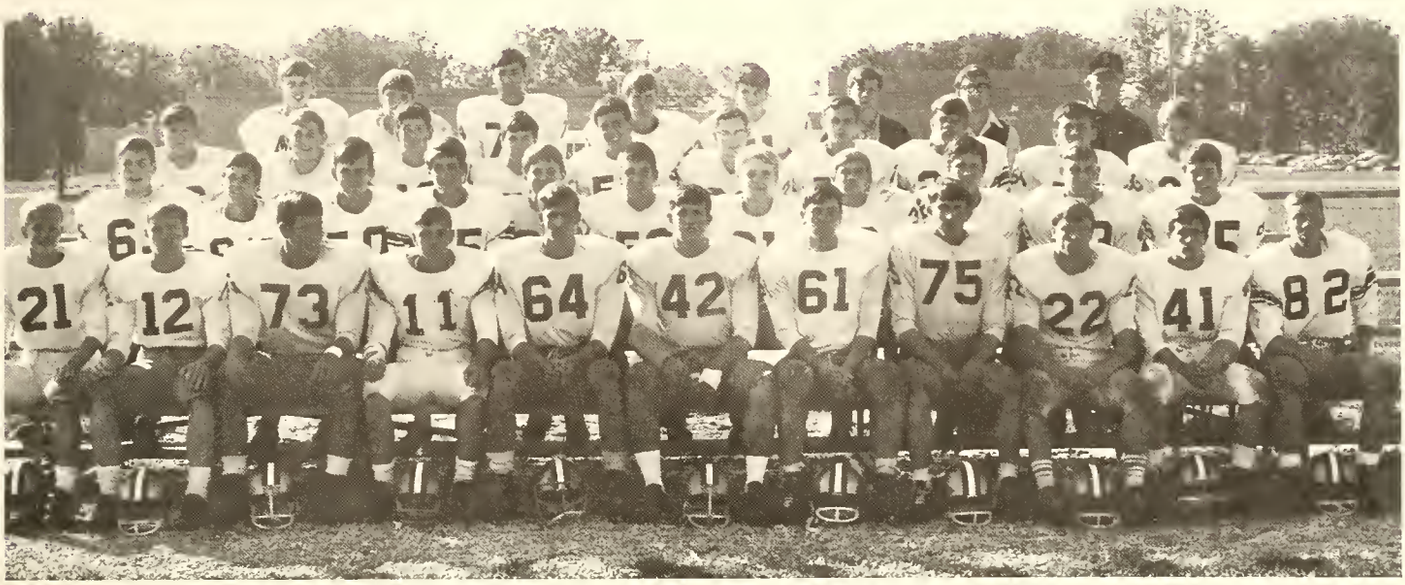

Above: *Members of 1969-70 Reserve Football Team are* FRONT ROW: *P. Roberts, D. Stonebarger, B. Roebke, K. Bog, K. Pressly, R. Lee, K. Hanna, K. Boshay, D. Snowball, L. Gaff, R. Augsburger.* ROW TWO: *P. Ruchman, K. Moss, J. Major, M. Giauque, K. Witwer, S. Knight, J. Posey, B. Weaver, V. Fielden, G. Nemeth, T. Jordon.* ROW THREE: *M. Jenkins, S. King, L. King, T. Stanford, M. Adams, J. Minser, T. Christman, G. Fair, G. Hale, R. Dolson.* ROW FOUR: *T. Gernahardt, D. Happle, G. Willig, T. Cook, J. Salazac, Managers D. England, S. Libscomb, Coach M. Mendenhall.* Below: *Two Archers bring down All-City fullback Mike Lewis during the South game. Snider won, 42—18.*

RESERVE FOOTBALL

Bishop Luers	22	0
Columbia City	20	6
Central Catholic	6	15
North Side	12	14
New Haven	24	26
Elmhurst	12	16
South Side	20	0
Bishop Dwenger	0	20
Concordia	6	8

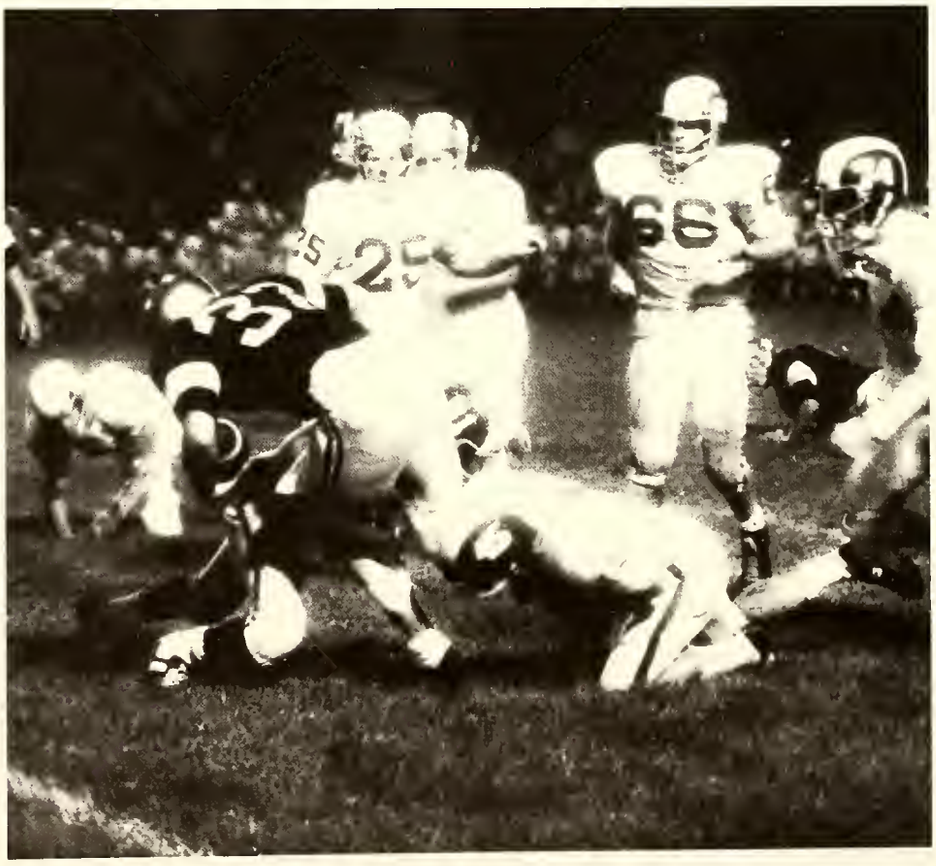

Above: *Junior Tom Kirk exerts all his energy in backstroke competition to place well in the meet.*

Tankmen retain first place

Another impressive season was posted by the Snider swim team in the 1969-1970 season as they won eleven dual meets while only losing one. A triumph over the defending state champions Kokomo in the early season was particularly satisfying for the team. The mythical city championship remained at Snider also by virtue of the team's two victories over the improved North Side squad.

Individual achievements were prominent this season as six records were broken by Snider swimmers. The medley relay team of Tom Hutchinson, Larry Lindholm, Bill Jeppson, and Scott Brenizer became the team's only Sectional champs and participated in the State Swim Meet at Muncie. Mark Greenlee, Jeff Sturges, and Scott Brenizer all have left their mark on the record book and were top point scorers this season.

The prospects for next season look good as eight letterman are returning and a fine crop of sophomores is expected.

VARSITY SWIMMING

	OPP	SHS
Howe Military	32	63
Muncie Central	63	32
North Side	23	72
Kokomo	30	65
Muncie Burris	35	60
Goshen	45	50
Lima	45	50
Concord	21	73
Mishawaka	23	71
Anderson Madison Heights	25	69
North Side	31	64
Marion	29	66

Above: *The Panther swim team, congregating before an away meet, discuss their opponents' known strength.*

with an 11—1 record

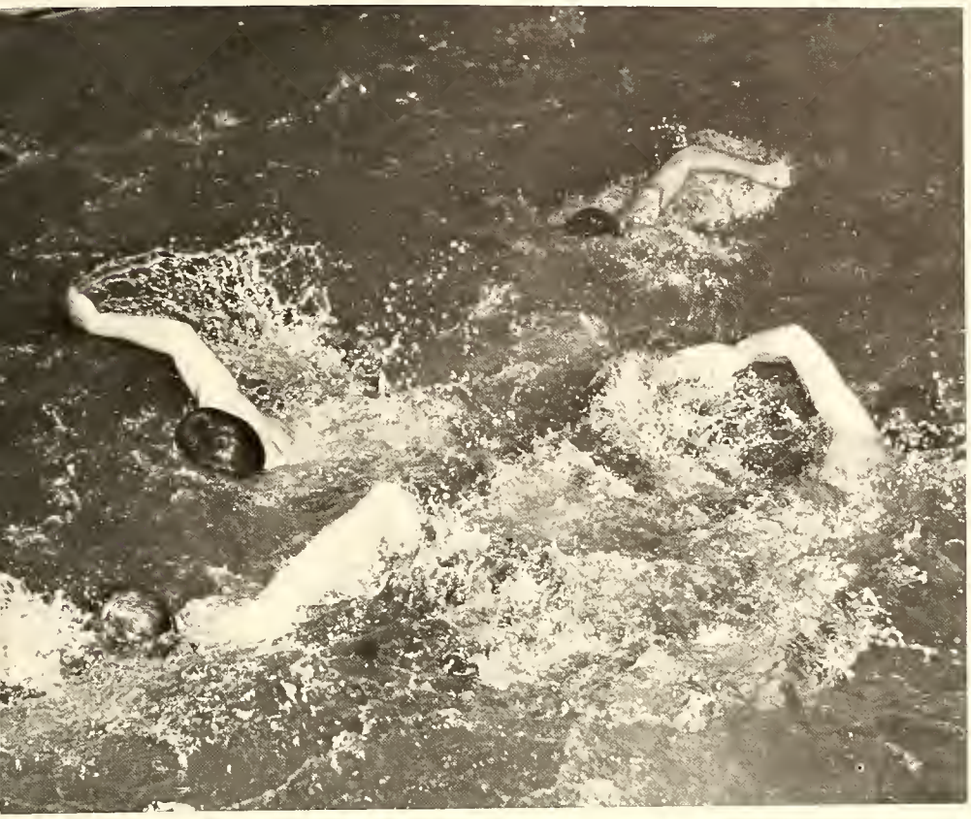

Above: *Mark Greenlee surfaces for a breath of fresh air as he swims a breaststroke of the I. M.* Left: *The successful swimming season was mostly due to the tough practices.*

Members of the 69-70 Swim Team are, FRONT ROW: *S. Montgomery, T. Kirk, B. Jeppson, D. Hall* SECOND ROW: *T. Hutchinsen, L. Lindholm, D. VanAnda, B. Gebhart* BACK ROW: *L. Wolf, S. Scott, S. Brenizer, M. Greenlee, and M. Kamer.*

Grapplers retain City Championship

Snider matmen upheld their city championship rating gained last year by turning in an 11—0—1 season mark. Five of those twelve meets were with city teams, all wins except a tie with Fort Wayne Central. On the Sectional level, the Panthers ranked third, placing behind first-place New Haven and second place Central.

Snider sectional winners were senior Mike Lewis, 185 lbs. weight class and junior Bill Green, 107 lbs. class. Both were eliminated in the Regional.

Individual match records were led for the second year in a row by senior Mike Lewis at 22—1. Upon entering the Sectionals, meet records were 98 lbs. Tom Bauerle 14—5, 107 lbs. Bill Green 22—2 115 lbs. Ron Shady 11—6—1, 123 lbs. Dick Steele 10—2, 130 lbs. Randy Secrist 16—4, 136 lbs. Mark Malmstrom 12—4, 145 lbs. Kirk Gumpp 12—3—1, 155 lbs. Brad Shafer 10—10, 165 lbs. Mark Phillips 7—9, 175 lbs. John Cook 18—3, 185 lbs. Mike Lewis 22—1, Heavyweight, Barry Ernst 5—9.

Below: *Sectional winner, Mike Lewis, puts up with a finger in his eye to pin his opponent during the North wrestling meet.*

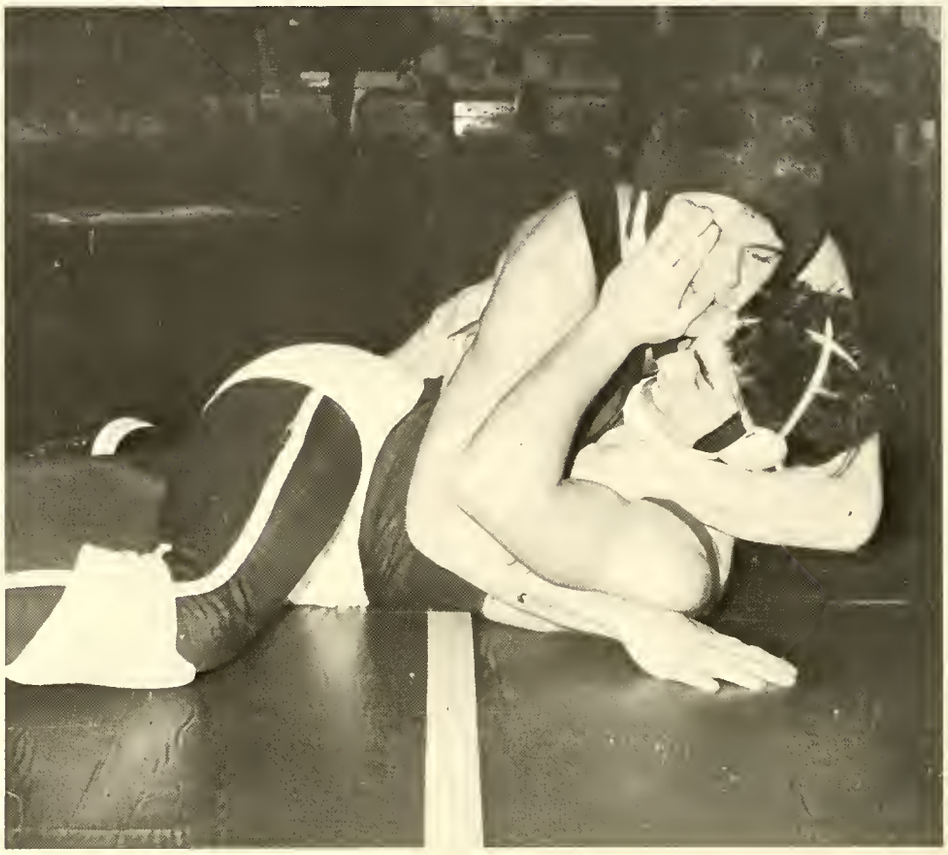

Members of the 1969-70 wrestling team are FRONT ROW: *Tom Bauerle, Dick Steele, Randy Secrist, Kirk Gumpp, Mark Phillips, Mike Lewis, Barry Ernst, John Cook, Brad Shafer, Mark Malmstrom, Ron Shady, Bill Green.* ROW 2: *Dave Glant, Cal Roe, Van Fielden, Jon Bloemker, Keith Witwer, Dave Lutter, Steve Knight, Tom Jordon, Doug Snowball, Jim Horstman, Mike McBride.* ROW 3: *Mike Raymond, Phil Roberts, Jim Posey, Dave Hammer, Scott Telgman, Keith Pressley, Doug Bullard, Mark Lester, Steve White, Bruce Anderson, Coach Gary Patterson.* ROW 4: *Dave Baker, Greg Goldsberry, Allen Linkous, Mark Adams, Gary Nemath, Pat Cleary, Greg Hale, David Happel, Jeff Stanford, Jack Harrel, John Hearon, Randy Moeller.* ROW 5: *Managers Steve Bruckman, Mark Usher, Dennis England.*

VARSITY WRESTLING	OPP	SHS
South Adams	50	52
Bellmont	6	36
Concordia	11	33
Norwell	10	40
DeKalb	3	49
South Side	11	27
Huntington	9	39
North Side	7	44
New Haven	16	28
Lakeland	8	42
Central	22	22
Elmhurst	6	34

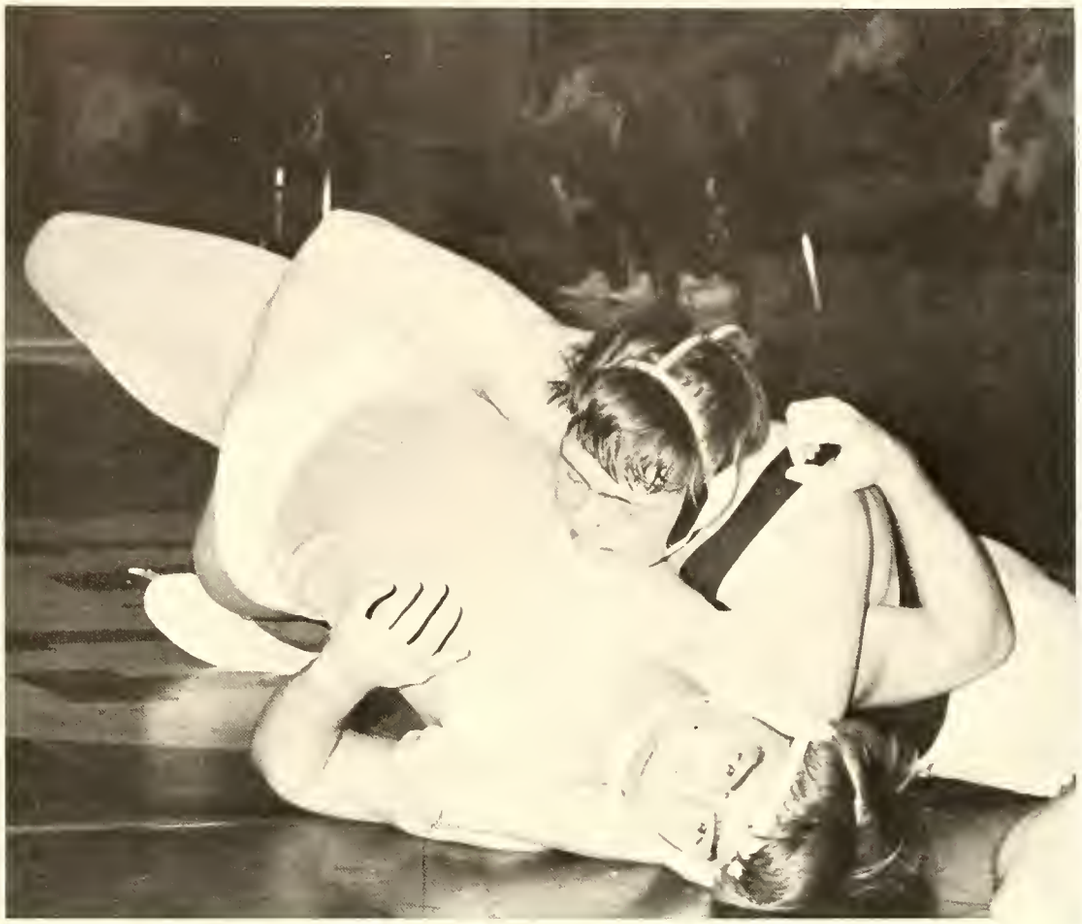

Right: *Senior grappler, John Cook, struggles with a worried opponent.* Below: *One of the Snider grapplers makes his North Side opponent see the lights.* Below right: *Two Snider wrestlers work on holds to better their techniques at a typical practice.*

Above: *Junior Murry Mendenhall releases one during a fast safari against South Side. Snider went on to win 55—40.*

Panthers climb to 10th

Finishing 18—2, the Panthers of Snider had the best record to come out of Fort Wayne in 17 years. The team, ranked 10th in state, had hopes of going far. The state championship was not out of the question. Unfortunately, the team was upset in the first round of the sectional by the North Side Redskins with a score of 66—56.

The starting five was made up of seniors 6—9 Dave Elmer, 6—6 Jim Stanczak, 6—3 Brad Hall, and juniors Murray Mendenhall and Jon Williams. The strength of the team can probably be attributed to height. Elmer, second in city for total points scored, was second in height only to North's Doug Brown.

The team also had three strong back-up men who contributed to the strength of the Panthers. Juniors Doug Armstrong and Don Chaney came in handy numerous times when either Elmer or Stanczak got into foul trouble. Brian Sickafoose also helped to strengthen the bench.

To end the season, Elmer, Stanczak, and Hall were honored by being named to the All-City team. Coach Roy Kline was chosen as Coach of the Year by *The News Sentinel.*

VARSITY BASKETBALL

	OPP	SHS
Heritage	45	69
Central	65	54
Concordia	66	94
Bellmont	60	81
North Side	83	58
Washington	48	78
Central Catholic	73	80
Bishop Luers	55	57
La Porte	60	87
New Haven	70	86
South Bend Jackson	60	86
Garrett	45	76
DeKalb	51	77
South Side	40	55
Elmhurst	62	77
Dwenger	52	69
Huntington	61	70
Logansport	57	80
Holiday Tourney		
Dwenger	64	65
North Side	63	71
Sectional I		
North Side	66	56

Above: *During the heat of the game with North Side at the Coliseum, Coach Roy Kline along with other members of the varsity team urges his players on in the fourth quarter.*

in State with 18—2 record

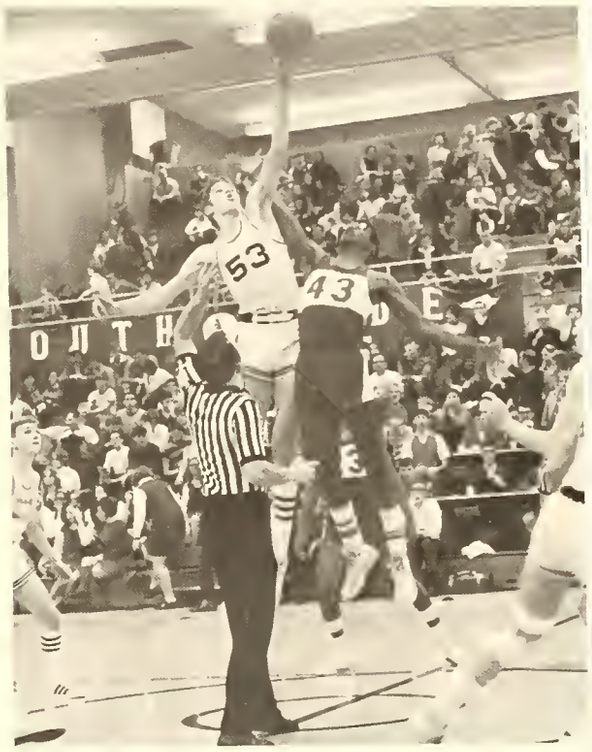

Above and Left: *They never touch ground or so it seems with Panther roundballers, Brad Hall—43, Jim Stanczak—55, and Dave Elmer—53, during the Bellmont and South Side games.*

Members of the 1969-70 Varsity Basketball team are: Left to right; Seniors J. Rousseau, B. Sickafoose, R. Heikowsky, B. Hall, J. Stanczak, D. Elmer, Juniors D. Chaney, D. Armstrong, D. Rhineholz, J. Kline, J. Williams, and M. Mendenhall.

RESERVE BASKETBALL	OPP	SHS
Heritage	45	50
Central	55	47
Concordia	39	60
Bellmont	48	33
North Side	31	32
Washington	44	50
Central Catholic	38	48
Bishop Luers	38	40
La Porte	48	46
New Haven	36	51
South Bend Jackson	35	67
Garrett	32	37
De Kalb	43	40
South Side	30	48
Elmhurst	44	41
Dwenger	45	60
Huntington	47	54
Logansport	34	39
Holiday Tourney		
Heritage	21	45
Woodlan	40	43

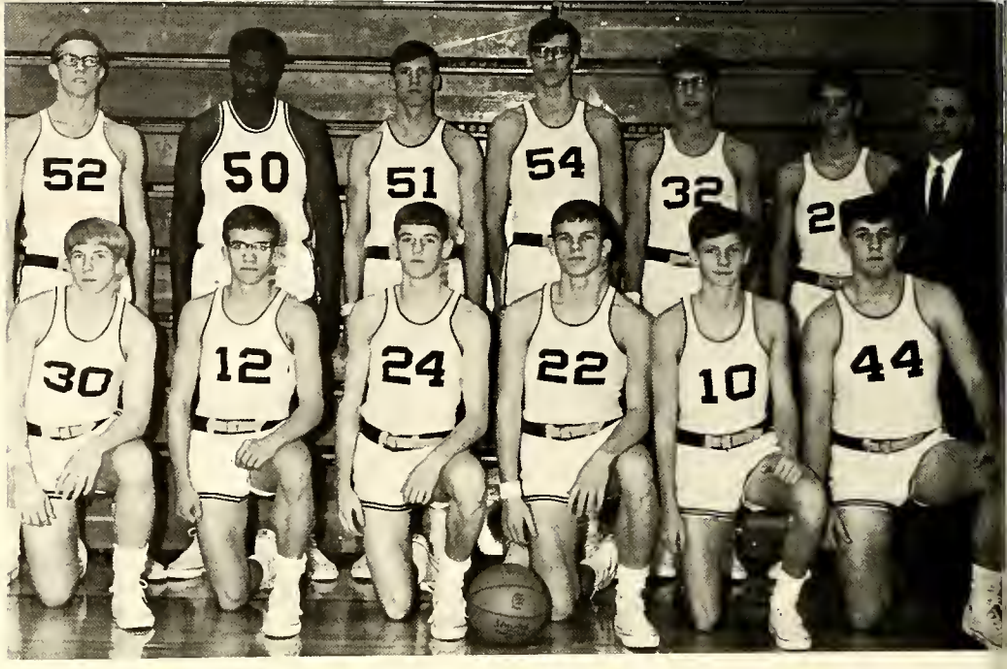

Members of the reserve basketball team are FRONT ROW: *Bob Holmquist, Mike Summers, Jeff Schmidt, Martin Swenson, John Wright, Richard Lee.* ROW 2: *Terry Gach, Dwight Kelsoe, Don Rhineholz, Steve Faylor, Kurt Retrum, Mike Giauque, Coach Mendenhall.*

Above: *All-city forward, Jim Stanczak, puts a rebound up for two against two unrelenting Bishop Dwenger Saints.* Right: *Some fast action under the defensive boards as Brad Hall battles John Ankenbruck of North for the rebound and Jim Stanczak waits under the boards with Doug Brown of North.*

Reserve team displays improvement

The reserve basketball team followed the varsity's example of posting an excellent season record by winning 15 and losing only 5. They also were the Holiday Tourney Champions of the Reserve Tournament held here at Snider.

The reserves were 5—3 on the city level with only Central, Elmhurst, and Bishop Luers managing to defeat the team. The reserves won every game they played this season until the end, when they were defeated twice by two points, twice by three, and once by eight points in the Central game.

Red-headed junior Jeff Schmidt led the team in scoring with an 11.8 average per game and junior Don Rhineholz was second with a 9.8 average.

The C Team finished the season with a 2—5 record.

C-TEAM BASKETBALL

	OPP	SHS
North Side	35	28
New Haven	43	38
South Side	31	36
Huntington	27	33
Central	34	25
Elmhurst	60	40
Elmhurst	47	28

Above: *Senior captain Brad Hall pumps a shot as North Side's John Ankenbruck fruitlessly attempts to stop the shot.*
Below: *The two all-city "giants" Snider's Dave Elmer and Doug Brown from North battle for a center tip in the first of three exciting meetings between the teams.*

Members of the C basketball team are FRONT ROW: *John Hartman, Chip Novak, Gary Popenfoose.* ROW 2: *Coach Egley, John Brunson, Brent Roebke, Kirby Moss.* ABSENT: *Mark Simonson, Kerry Boschet, Ron Haley.*

Linksmen record 13—7 season

The Snider linksmen kept up the winning Snider sports record by having another good season, registering with 13 wins and 7 losses. The team, coached by Mr. Don Bruick, placed fifth in the annual city meet.

The five varsity men achieved a fine combined average of 39.6. Leading the boys was sophomore Chip Novak averaging 38.7. The other team members are seniors Fred DeArmond and John Wray, and juniors Robin Gernhardt and Murray Mendenhall.

Next year's team looks good according to Coach Bruick, as they are losing only two men. All five of the boys lettered.

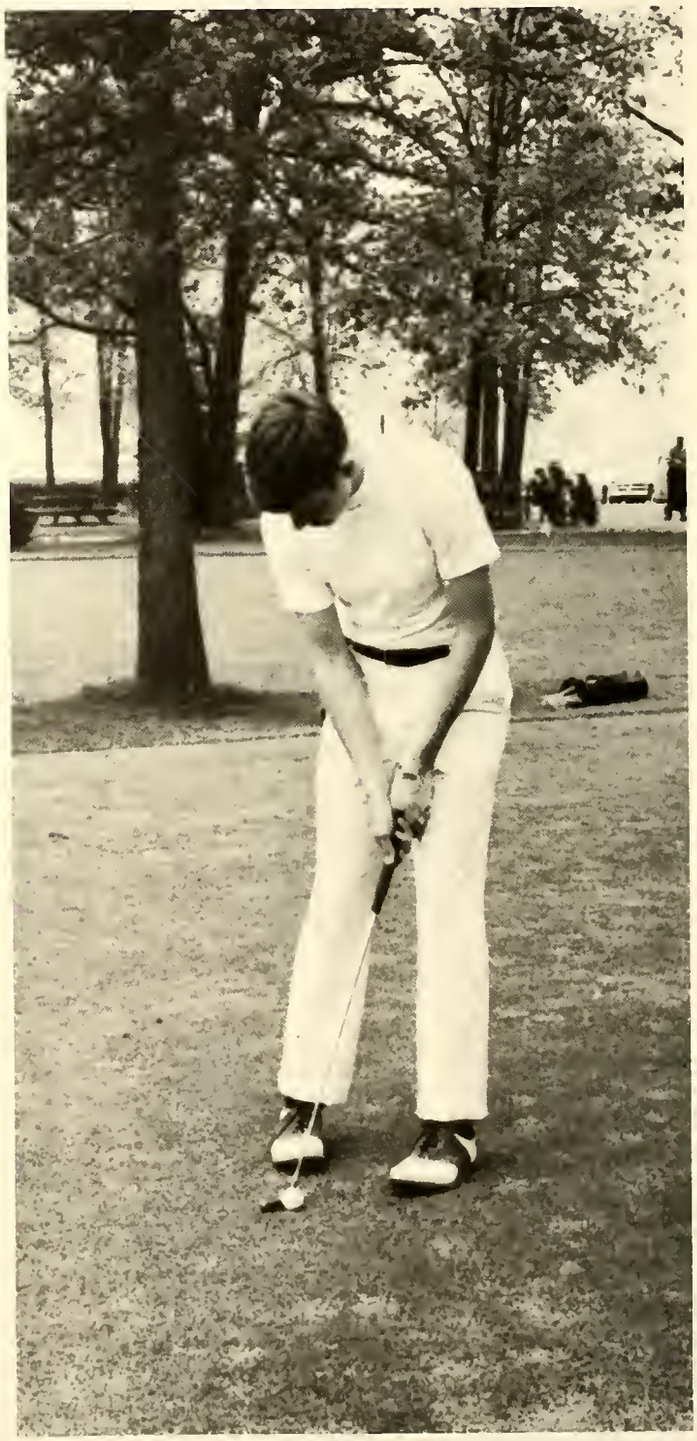

Above: *Senior John Wray polishes his putting technique on the practice green.* Right: *With an artful twist of the leg, senior Fred DeArmond prepares to sink a short putt.*

Above: *Members of the 1970 golf squad are Chip Novak, John Wray, Fred DeArmond, Murray Mendenhall, Robyn Gernhardt, and Coach Don Bruick.* Below: *Mounting anticipation is seen in the expression of sophomore Chip Novak as he prepares to tee off.*

VARSITY GOLF	OPP	SHS
South Side	197	200
Central	238	196
Bishop Luers	202	196
New Haven	190	187
Garrett	197	185
North Side	205	210
Central	229	210
DeKalb	212	203
Carroll	217	203
Lee	204	206
Elmhurst	197	204
New Haven	213	204
Bishop Luers	223	209
Concordia	186	195
Bishop Dwenger	207	195
Central Catholic	208	192
Elkhart	319	317
Anderson	309	317
City		5th

Cindermen break five school records

The track team continued its winning tradition this year by posting once again an excellent season record. Spiced with several outstanding individuals, the team broke five existing school records and added fuel to a hot rivalry with the Archers of South Side.

Junior Doug Armstrong attained the highest honor of any Snider athlete this year by placing fourth in the state meet, and continually exciting was the mile relay team who all season posted one of the fastest times in the state and who thrilled the throngs with two terrific duels with South Side at the Sectional and Regional. The team placed second at both levels, losing to the eventual state champions Elkhart in the Regional. Senior long jumper, Dan Pinkerton, established a new school record as did the 880 relay team. Ed Snyder accomplished the lone Sectional victory by the trackmen winning the quarter-mile.

The strength of this season's squad was exemplified by a contested second place finish at the North Side Relays, first in the Culver Invitational, and the third place Sectional finish. A strong array of juniors, including the entire mile relay team, and several fine sophomores leave promise of more track power next season.

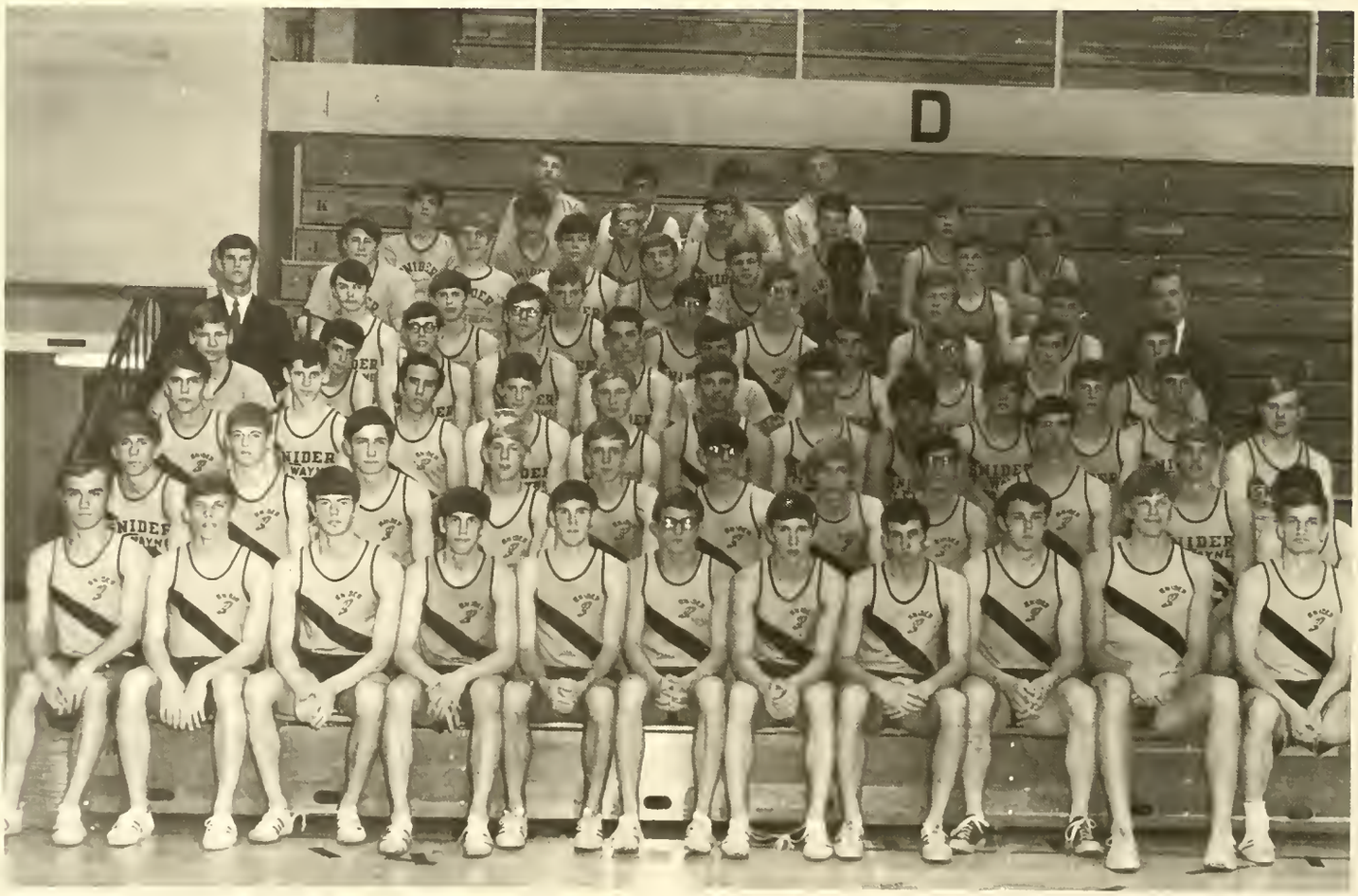

Above: *Members of the varsity track team are* FRONT ROW: *J. Paske, M. Swenson, F. Feichter, E. Snyder, S. Tyler, R. Woodruff, D. Kulesza, S. Parker, M. Lewis, J. Stanczak, and B. Randall.* ROW 2: *M. Malmstrom, J. Schmidt, D. DeBruler, J. Hartman, T. Yoder, D. Ford, J. Dray, T. Levy, D. Chaney, D. Armstrong, and K. Slater.* ROW 3: *K. Retrum, C. Linkous, S. DePew, S. Owen, D. Stonebarger, R. Heikowsky, G. Willig, S. Brooks, D. Detwiler, K. Moss, D. Rhineholz, and T. Leonard.* ROW 4: *N. Sadler, E. Vance, R. Haley, S. Faylor, F. Baughman, J. Hines, S. White, B. Anderson, J. Kline, and S. Severine.* ROW 5: *Mr. Harter, B. Shenfeld, B. Gebhard, V. Fielden, T. Baurele, M. Cleary, P. Cleary, D. Snowball, and Mr. Wichern.* ROW 6: *C. Hill, J. Posey, M. Hamilton, R. Weaver, J. Crawford, P. Ramsey, and J. Wright.* ROW 7: *B. Loraine, J. Stanford, J. Drake, B. Crawford, J. Brunson, J. Kroemer, and M. McBride.* ROW 8: *R. Moeller, J. Bodie, J. Spenser, and D. Moeller.*

Above: *"Fosbury Flopper" Doug Armstrong sails over the bar in a meet at North Side. Doug placed fourth in state high jump competition.* Below: *Keith Slater, Snider miler, attempts to overtake a Dwenger Saint during the last lap.*

High hurdler Jon Dray takes the last hurdle for a good finish in Sectionals.

Mile relay posts second fastest

Above: *Don Chaney attempts a good height to qualify for the sectional track meet.* Below Left: *Juniors Doug Armstrong and Ed Snyder traveled to Indianapolis to participate in the state track meet.* Below Right: *A field official watches as Rob Heikowsky pulls for a few extra inches in the long jump.*

time in state

Below: *440 runners start off as the gun fires at the Sectional qualifications.*

Above: *A Snider reserve pole vaulter practices for upcoming meets at the Bishop Dwenger track.* Below: *State qualifier Jim Stanczak, with a personal record of 52 feet, 11 1/2 inches, follows through after a shot-put throw during Sectionals.*

VARSITY TRACK

	OPP	SHS
Heritage	23	104
Pierceton	47	104
Warsaw	38	80
Elmhurst	76	66
Central	26	66
Huntington	53	56
Concordia	35	59
South Side	74	59
Marion	44	74
North Side	71	73 1/2
Bishop Luers	23 1/2	73 1/2
New Haven	40	78
Bishop Dwenger	61 1/2	93
Central Catholic	13 1/2	93
Merrillville	56	78 1/2
Culver	55	
Bremen	23	
Gary Andrean	13 1/2	
Chesterton	8	
North Side Relays		2nd
Culver Invitational		1st
Sectional		3rd

Opportunities expose students to ideas

Activities

Rows of eager faces surrounding a student tutor, the thrill of the final curtain call, exciting as well as educational tours of museums, and money-making projects for needy families occupied hundreds of students' spare time. The informal atmosphere sustained by students and teachers alike furthered acquaintances in all phases of school life. Through clubs devoted to expanding educational, social, and cultural horizons, individuals were exposed to ideas which proved invaluable to them as potential contributors to an ever-changing society.

Student Council directs homecoming;

Leading Student Council in an active year were Greg Lintjer, president; Ron Woodruff, vice-president; Ann Goldsmith, secretary; Dan Higgins, treasurer; and Brad Howe, parliamentarian. Starting the school year off with the first social event, Student Council sponsored "Kick-off '69", a dance after the first home game of the season with Elmhurst. Next on the schedule of events were two orientation workshops for the representatives to help insure that Student Council be a more efficient working body. October saw the coming of Snider's second annual Homecoming with a new innovation—a powder-puff football game played by the girls before the bonfire. The Christmas project for this year was an entirely different type of project. With many hours of planning, the Council sponsored 720 gifts and six parties for the State Hospital and Training Center. This project, which allowed giving on a personal basis, proved very rewarding and worthwhile.

The new year brought the passing of the new constitution after several months of rewriting and revising. This document satisfies the need of the Student Council for a definite and exacting set of guidelines. The second semester also brought the need for a cafeteria committee which tried various plans to solve cafeteria problems and to improve the cafeteria's condition. Through investigation of facts and a questionnaire testing support, the Council was able to obtain permission for union bands to play at any school dance. Students came back from spring vacation to witness a precarious testing of power when the Student Council sponsored the Student-Faculty Basketball game. Looking toward next year, Council held a Freshmen Orientation which helped to acquaint incoming sophomores with Snider's traditions, activities and room plan. With the coming of May, the Beautification committee worked to repair the school grounds and Student Council elections were held. This year's Student Council officers concluded the 1969-70 Council activities with a session of orientation with the newly elected officers.

Above: *Members of the 1969-70 Student Council are* FRONT ROW: *R. Woodruff, T. Overley, R. Snow, D. Higgins, G. Lintjer, and B. Howe.* ROW 2: *A. Goldsmith, E. Juergens, S. Soule, R. Newman, T. Kayes, R. Roach, S. Dayton, S. Miller, L. Coppock, A. Escosa, V. Pastrick, P. Mullens, D. Hall, M. Raymond, J. McGlennon, and T. Dixon.* ROW 3: *L. Kortz, L. Nelson, J. Fisher, M. Colglazier, P. Collins, K. Brogan, J. Blackwell, L. Klug, C. Elster, T. Kirke, M. Martin, K. Kern, P. Milliman, B. Brenizer, K. Connelly, E. Seddon, T. Troxel, M. Stark, and S. Motes.* ROW 4: *P. Parmeter, S. Spencer, K. Pappert, M. Ernst, N. Colby, K. Clause, L. Golm, K. Kinney, D. Pinkham, M. Zahm, S. Hutson, S. Ritter, M. Sidebottom, C. Dean, M. Putman, L. Weaver, P. Dunfee, J. Bercot, and D. Ruble.* ROW 5: *K. Slater, M. Kamer, C. Mitson, T. Milentis, M. Snyder, M. Giauque, J. Brunson, M. Riggs, J. Murdoch, T. Willis, L. Eister, V. Fielden, T. Sadler, D. Steele, S. Bruckman, J. Maxfield, K. Pastrick, and J. Dye.*

gives party, gifts at State Hospital

Above: *"Blue Agony" members from left Keith Slater, Jeff Schafer, and Mark Stein offer a $110 check donation their profit from a dance, to Greg Lintjer, Student Council president, and Mike Sidebottom and Dan Ruble, Christmas project chairman.*

Above: *Pictured with Student Council members Jill Armstrong, Barb Young, and Greg Lintjer are members of Marion High School's Council, who came to observe Snider.* Left: *The Sportsmanship Committee, under Student Council direction, planned many hall rallies featuring the pep band during football and basketball seasons.*

Assistant librarians check out books; Audio-visual workers run equipment

Above: *Library workers are* FRONT ROW: *Debra Leavell, Debbie Ferguson, Anita Parsons, Sue Burnau, Cindi Shaw, Karin Schulz.* ROW TWO: *Jim Beerstecher, Susan Lehman, Edna Hitzemann, Kris Holland, Pam Ebert, Mary Weiss, Jay Sivits, Debbie Schneider.* ROW THREE: *Bill Hodges, Gary Willis, Dave Winners, Richard Taylor, Sam Hensley, Jim Lewis.* Below: *Audio-Visual service workers are* FRONT ROW: *Randy Sarasien, Connie Monge, Rick Pettyjohn, Mark Stein.* ROW TWO: *Steve McCulloch, Ralph Barkley, Richard Perrin, Paul DeMond.*

Above: *Students who worked in Student Services walked (or was it ran?) their legs off running errands for the office. Many of them also worked on papers and files to aid the secretaries. Standing from left to right in* ROW 1: *N. Christy, A. Cantrell, D. Van Wey, K. Snyder, M. Doughton, K. Eash.* ROW 2: *N. Lambick, L. Murphy, C. Weatherholt, L. Strotz, B. Metro.* ROW 3: *D. Burkett, S. Galentine, J. Stevens, K. Lehman, M. Kline.* ROW 4: *J. Harper, B. Roberts, N. Green, C. Jarrett.*

Students give up study halls to work

Above: *Students who worked as hall guides are* ROW 1: *K. Collins, L. Nahrwold, J. Savage, D. Kefauver, J. Bloemker.* ROW 2: *R. Erndt, L. Owen, D. Porter, J. Spencer.*

Chem workers mix solutions, wash bottles; Cafeteria volunteers serve students, cooks

Above: *Chemistry workers are* FRONT ROW: *Dave Ramsey, Rhonda Bosanquet, Rosalie Johnson, Janet Rice, Sandy Hamilton.* ROW TWO: *Sue Lehman, Marilyn Gwaltney, Bev Schauer, Monette Putman, Deb Goon, Kath Ambler, Jay Sivits.* ROW THREE: *Jim Murdoch, Rick Heck, Bob Foote, Tom Watson, Bruce Arnold, Mike Raymond.* Right: *Cafeteria workers are Robert Young, Diane Uptgraft, Caroline Seslar, Sharon Harmeyer, Deb Harkless.*

Squires donates $500 for scoreboard

Selling black and gold Snider Panther bumper stickers was the first project started this fall by Snider's boys' service club, the Squires. The stickers, 25¢ apiece, were bought by dozens of students and applied to the bumpers of their cars.

Led by president Doug Jackson and sponsored by Mr. Eric Beebe, English teacher, the club participated in various service projects throughout the year. In May, the club entered a four-man bicycle team in the Lettermen-sponsored "Little 500" bike race. After several laps around Lane Junior High's track, Squires emerged victorious.

Perhaps the most important project by Squires was the donation of $500, along with a donation by the senior class, toward the purchase of a basketball player scoreboard to be added to the existing team scoreboard in the gymnasium.

Above: *Members of the Squires bike team were victorious in the Lettermen's Bike Race held in May.*

Members of the Squires Club are FRONT ROW: *Mr. Eric Beebe club sponsor, Greg Postel, Jim Horstman, Tom Levy, Rob Gernhardt, Doug Jackson,* ROW 2: *Kevin Kline, Steve Aldred.* ROW 3: *Jay Principe, Clark Hill, Mark Haller, Steve Witte.* ROW 4: *Jon Dray, Scott Brenizer, Chris Mitson, John Wray.*

Entre Nous entertains at nursing home;

Above: *The members of the Entre Nous, girls' service organization, are* ROW 1: *Diane Schertz, vice-president; Deb Carr; Sue Bruner; Amy Loyd, president; Suzi Stillinger, treasurer; Sandy Hamilton; Sharon Hutson; Ann Goldsmith; Kim Study; Marlene Martin, and Miss Lois Gump, sponsor.* ROW 2: *Denise Gebert, Joyce O'Connell, Jane Moyer, Diana Moilanen, Mary Doughton, Carol Strong, Deb Yost, Sue Howard, Janet Stevens, and Jan Howard.* ROW 3: *Cheryl Lambert, Patti Mullen, Judy Savage, Betsy Dean, Cathy Harris, Diane Dunn, Janet Thorington, Ellen Seddon, Janet Rice, Erica Juergens, and Claudia Larimer.* ROW 4: *Katie Brogan, Pamela Collins, Kathy Dawson, Jean Clifton, Carole Johnson, Tammy Bienz, Elaine Ferraro, Kay Kinney, Robin Simpson, Cindy Hart, Linda Kamer, and Deb Kearns.*

Over Thanksgiving vacation, many members of Entre Nous entertained elderly residents of the Allen County Nursing Home. Junior Chris Larson plays Bingo with a patient.

sponsors mum sale, Sadie Hawkins

The annual kick-off picnic at Shoaff Park was only the beginning of a profitable year for Entre Nous. Working together, the junior and senior girls provided an enjoyable Thanksgiving for the residents of the Allen County Nursing Home and as the busy Christmas holidays neared, the girls found time to provide a complete Christmas for two area families.

With helpful sponsors Miss Gump and Mrs. Johnson, president Amy Loyd, vice-president Diane Schertz, secretary Kris Larimore, treasurer Sue Stillinger, and Sergeant-at-arms Terri Babcock, managed to make the projects of the new year as successful as those of the year gone by. During sectionals, yellow mums were sold to female Panther fans. Along with March days came Entre Nous' annual Sadie Hawkins or "Dogpatch Daze" dance complete with all the trimmings.

As the year came to a close a sophomore mixer was held in hopes of interesting sophomores in joining the club in the following year. The grand finale of the year was the honor banquet held for the senior club members. It brought to an end another successful year for Entre Nous.

Above: *"Daisy Maes" Terri Babcock, Barb Roberts, and Diane Schertz drag their prospective dates to the Sadie Hawkins dance. Brad Hall, Doug Bullard, and Greg Roberts seem rather resigned to their fate.* Below: *Junior Jan Mohrman chats with senior citizens as they enjoy a Thanksgiving party at the nursing home.*

Scroll *staff inspires record*

Memories of the *Scroll* seem (for the staffers, at least) "stuck" (no pun intended?) together into a large ball of dried rubber cement —the gummy substance used a la fingers, when the glue brush was nowhere to be found, to "paste" the paper.

Wedged between the nightmares of breaking in cub reporters . . . receiving nasty letters from the school press about their ability to meet deadlines . . . publishing three tabloids, those embarrassing minipapers . . . running out of Excedrin while laying out the paper . . . printing corrections of the spelling of Mr. Schuckel's name in every other issue . . . undergoing weekly discussions of the relevancy of editorials . . . getting a response of "no comment" on every question during an interview with a National Merit Scholar . . . deciding whether or not to have a general manager . . . literally begging reporters and /or bribing them with promises of a byline to write articles . . . deciding whether an opinionated article should be a letter-to-the-editor, or a guest editorial, of if it even should be . . . arranging a group picture (which is not too bad, until the photographer does not make his scheduled appearance) . . . the *Scroll* staff did manage to publish about 30 issues.

Also among their accomplishments, the newspaper staff managed to break several precedents. For example, an editorial on sororities inspired mass communication through a record number of letters-to-the-editor. Two new positions were also created: *Scroll* room rumbler and sports secretary. (Those two distinct honors went to Nancy Horber and Sharon Wahl, respectively.) The staff also journeyed to Ball State for the first time to attend (or was it to skip?) Journalism Day classes. Achieving a new relevance to and response from the student body characterized the 1969-'70 *Scroll* staff aims.

The members of the Scroll are FRONT ROW: *Charlene Emrich, Marti Goodlad, Nancy Horber, Shellie Peters, Linda Kamer, Chris Larson.* ROW 2: *Denise Gebert, Anita Hewes, Sandy Hamilton, Sue Bruner, Marilyn Gwaltney.* ROW 3: *Phyllis Ross, Carlabeth Elster, Kathy Connelly, Mona Dewart, Susan Bangert, Tom White.* ROW 4: *Bob Foote, Sue Hardy, Ted Horne, Mike Ladig, Dennis Hall, Mike Roe.*

number of letters-to-the-editor

Above: *Mrs. Mary Cunningham, publications adviser, types up stories which must remain secret until the papers are distributed.* Right: *Student Council reporter Sharon Wahl types up a meeting report for Monday's deadline.* Below: *Editor-in-chief, Shellie Peters, and Advertising Manager, Chris Larson, discuss the ad-line for the third page.*

Safari staff captures "Magic Moments"

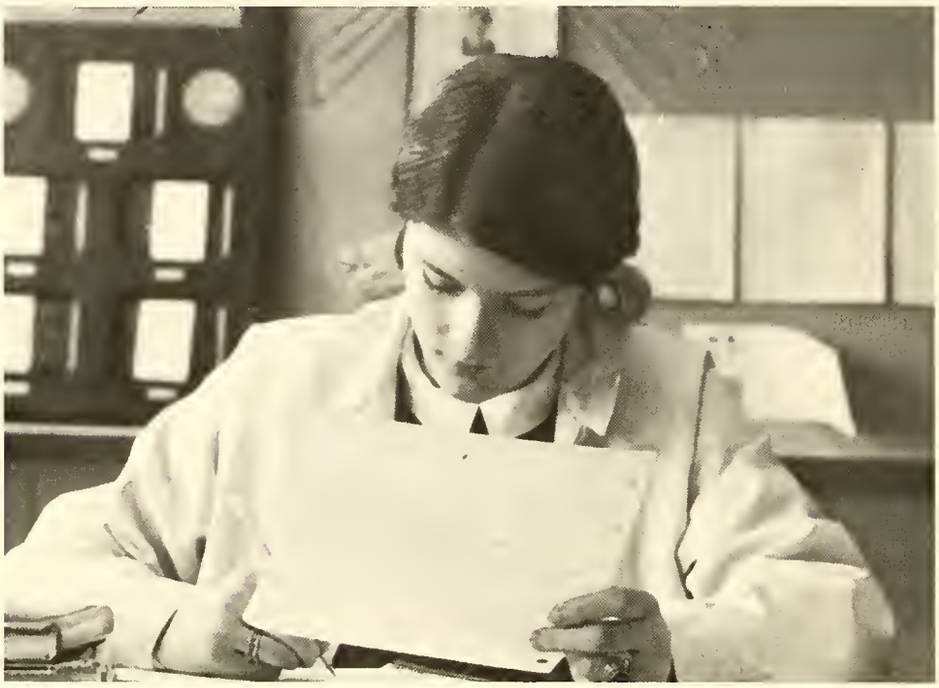

Surrounded by typewriters, copy paper, grease pencils, piles of unidentified pictures, rulers, and pages in triplicate, the '70 *Safari* staff managed to produce a 202-page diary of the 1969-1970 year at Snider. Through words and pictures, the staff tried to capture the many "Magic Moments" that made the school year.

Additional color, better club and activity coverage, copy on the division pages, more candid shots, a color section devoted to the school building, and a closing section characterized many of the changes and improvements instituted by this year's capable staff. The editors experienced better cooperation and distribution of work and duties from knowledge gained at I.U.'s high school summer journalism workshop held in Bloomington.

Above: *Copy editor Sue Bangert checks and edits submitted copy for the academics section.* Below: *Members of the Safari staff are* SEATED: *Cheryl Lambert, Chris Larson, Denise Gebert, Perri Smith.* ROW 2: *Marilyn Gwaltney, Sandy Hamilton, Ellen Seddon, Lou Zawodni, Liz Giffin, Ann Goldsmith.* ROW 3: *Julie Chapin, Anita Hewes, Sue Boone, Sue Bangert, Robin Simpson.* ROW 4: *Mike Roe, Ted Horne, Dennis Hall, Dan Higgins, Tom White.*

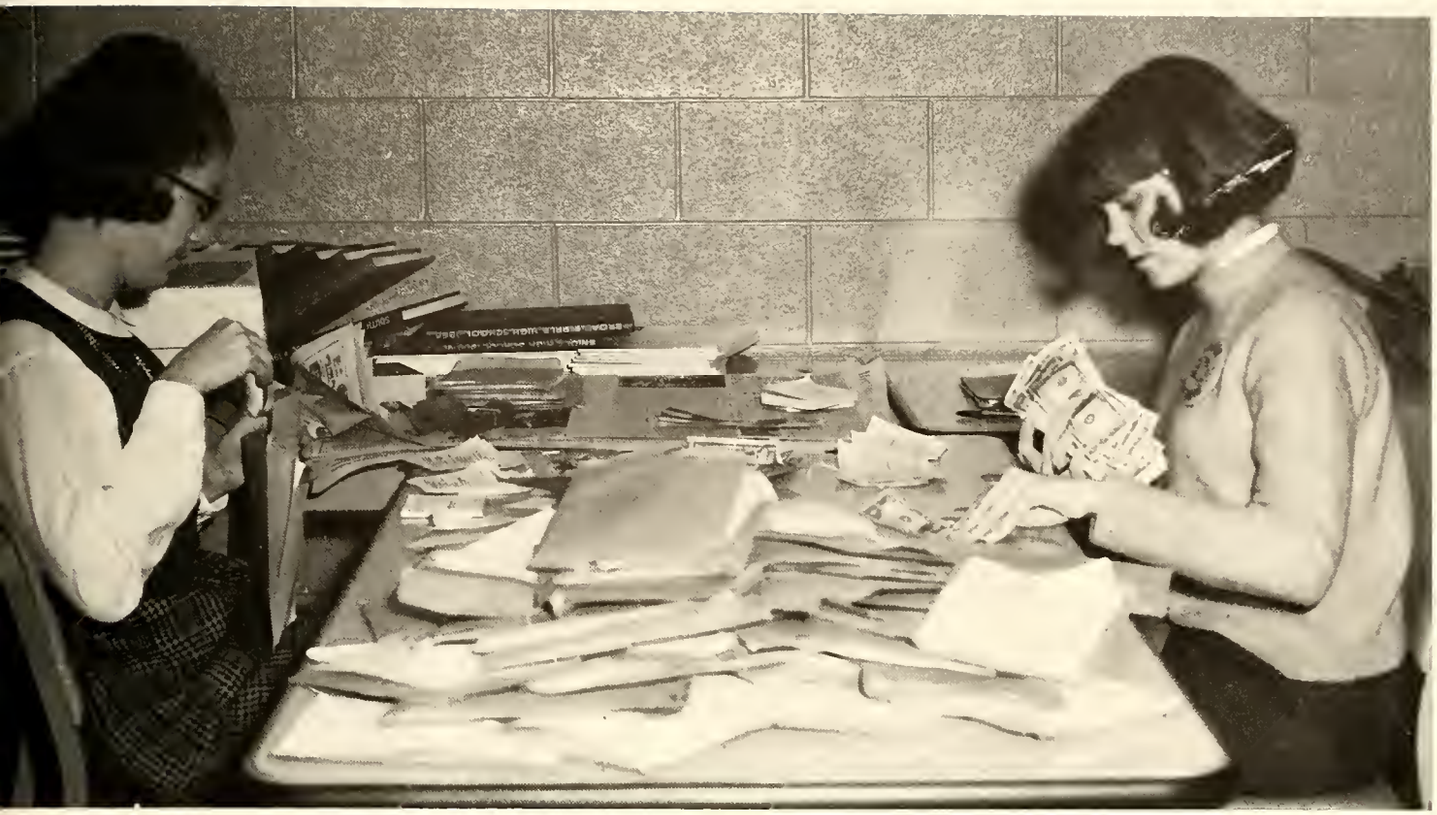

Above: *During the first period publications, Mrs. Mary Cunningham, adviser, and Marilyn Gwaltney, editor-in-chief, check yearbook receipts and count subscription money.* Left: *Head photographer Tom White goes through negatives to pick the best ones for printing.*

Above: *Alphabetizing lists of seniors, juniors, and sophomores is index editor Robin Simpson.*

Images *staff edits literary magazine*

Images, Snider's literary magazine this year consisted of over twenty pages of original poetry, prose, and art work composed by Snider students. Students submitted their works to their English teachers. The works were then read and considered for publication by the *Images* staff. Directed by faculty advisor, Miss Ann Netterfield, the staff, Liz Giffin, editor; Sherrie Bucholz, assisting editor; Steve Schmidt, art editor; and Sue Bangert, prose and poetry editor, selected the poems, stories, and pictures which they thought best expressed the thoughts and feelings of the times.

Above: *Members of the* Images *staff are* KNEELING: *Sue Bangert, Steve Schmidt,* STANDING: *Sherri Bucholz, and Liz Giffin.* Left: *Reading over copy submitted for publication in* Images *are Sue Bangert, Steve Schmidt, and Liz Giffin.*

NFL participates in speech, debate

Members of the National Forensic League are, FRONT ROW: *Mr. Eric Beebe, Miss Christine Fruechtenicht, club sponsors; Kristen Arentz, president; Peg Reece, recording secretary; Janet Rice, corresponding secretary; and Michael Snyder, vice president.* ROW 2: *Lauren Strotz, Cherie Collins, Becky Hagen, and Edith Anderson.* ROW 3: *Renee Rhodes, Sandy Curtis, Catherine Bonnett, and Jamie Ennis.* ROW 4: *Rick Henline, Steve Chaplin, Rick Pieri, Bob Aspy, Tim Rahn, and Thomas Kidd.*

The National Forensic League (N.F.L.) had a very profitable year. This year the organization captured many trophies and ribbons in speech and debate. Steve Chaplin, sophomore, did an outstanding job by qualifying for the state meet in the area of Impromptu Speaking.

By tradition the year's first event for N.F.L. is the car wash held in the early fall as a money making project. Warsaw, Columbia City, Muncie, Belmont, Kokomo, Concord, New Haven and Evansville were among the cities where speech and debate meets were held. The time from October to April, members of the speech and debate teams attended meets almost every other Saturday.

The activities for N.F.L. came to an end with elections of next year's officers and a picnic. This year's N.F.L. was lead by Kristin Arentz, president; Mike Snyder, vice-president; Peg Reece, recording secretary; and Janet Rice corresponding secretary. Sponsors were Miss Christine Fruechtenicht, speech coach and Mr. Eric Beebe, debate coach.

Social Studies Club holds car wash

Above: *The activities of the Social Studies Club included a field trip to the Lincoln Museum. The Lincoln Museum has one of the largest collections of Lincoln relics in the United States.*

Led by Cherlene Emrich, President; Janet Thorington, vice-president; Vicki Augenbaugh, secretary-treasurer; Richard Perrin, publicity chairman; and Mr. Dennis McClurg, sponsor; the Social Studies Club participated in a full slate of activities.

Early in the year the club enjoyed guest speakers Mr. David Mitchell and Miss Kristin Arentz who showed slides and spoke about their trips to Germany and Spain, respectively. The second semester saw the club taking field trips to local circuit night court and the Lincoln Museum. The club rewrote and passed a new constitution also during this time. In May the members worked to raise money for the club by sponsoring a carwash. An annual picnic was held at the end of the school year to conclude the Social Studies Club's activities.

Members of the Social Studies Club are, FRONT ROW: *Cherlene Emrich, president; Bonnie Wenger, Ann Goldsmith, Marti Goodlad, Claudia Larimer, Cindy Safford.* ROW 2: *Mike Osborne, Cindy Keckler, Linda Weaver, Barb Steele, Rhonda Peters, Vicki Aughinbaugh, sec-treas.* ROW 3: *Tom Hutchison, Diane Schertz, Barb Purdy, Marti Martindale, Sandi Huff, Tina Dixon.* ROW 4: *Richard Perrin, Diane Schaber, Scott Cretors, Janet Thorington, vice-pres.; Dave Ramsey.*

Members of the Home ec Club are, SEATED: *Becky Maupin, Deborah Harkless, Julie Wood, Laura Boswell.* ROW 2: *Janise Andrews, Kris Holland, Sheila McCowan, Nancy Council, Sherrie Irving, Karen Dawson, Fran Knipper, Vicki Fisher, Patricia Weikel.*

Home ec club learns hair, child care

Snider's Home Economics Club, Buttons and Bows, offered its members fellowship and practical knowledge through various programs. Guest speakers informed the girls about hair styling and child care. As an annual event Buttons and Bows had a joint Christmas dinner with the Spanish club. A bake sale helped to supply the club with functioning funds.

Twelve girls composed Buttons and Bows which was led by Deb Harkless, president; Julie Wood, vice-president; Laura Boswell, secretary; and Becky Mullen, treasurer. Mrs. Beatrice Rice, home economics teacher, was the club's sponsor.

Right: *Concentrating on perfect balance, senior Brian Sickafoose raises senior Chris Spencer into a spread-eagle position.* Below: *The "Human Ladder" is one of the most popular stunts performed by the gymnastics team.*

Right: *Displaying a backward walk on the balance beam is national gymnastics competitor Linda Stedman.*

Co-ed gymnastics, open to both boys and girls, is one of the popular phases of intramurals. Perfected stunts are displayed at the annual "Greatest Show on Earth." Left: *Junior Greg Postel aligns his body perfectly perpendicular to the parallel bars.* Below: *Scott Severine raises Patti Mullen to his shoulder during practice.*

Co-ed gymnasts display skills at show

Sculpture, silkscreens occupy SAK time

The purpose of the Art Club was "to provide art activities outside the class." Miss Dierstein sponsored the club with John Hay as president and Linda Geiger as secretary-treasurer. Some of the activities were painting and sketching, film and sculpture, and silk screens. During fine arts productions, art displays were set up in the main lobby.

SAK president John Hay and secretary-treasurer Linda Geiger display two examples of art club work, sculpture behind a silk screen.

SAK members are, FRONT ROW: Kathy Herrin, Ed Vance, John Miracle, Steve Tyler, John Zimmerman, Stan DePew, Pam Frech, Rick Pettyjohn. ROW 2: Terri Buchholz, Linda Geiger, secretary-treasurer John Hay, president Steve Schmidt, Steve Macy, Cal Kuebler, Forrest Bradley, Jan Yoder, Laurel Koester. ROW 3: Kris Snyder, Gloria Hartley, Ann Cantrell, Michele Gotta, painting chairman; Patty Bell, silkscreen chairman; Deb Happel, Karyn Lehman, Nancy Messerschmidt, DeLane Fielden, Lynda Klinger, Lynn Klinger. ROW 4: Judy Gardiner, Linda Kamer, Deb Shively, Kris Miller, Patsy Mehlhop, Becky Fuhrman, Karen Divelbiss, Roberta Pedersen, Karen Snodgrass. ROW 5: Pam Weldon, Lila Grobschmidt, Sharel Saylor, DiAnn Jeffrey, Roxie Mero, Cindy Safford, Sue Bruner, Cherlene Emerich, Sue Ritter.

Above, Below: *Paper mache heads and masks, sculptures, and clay models adorn the lobby during the Yuletide Festival.*

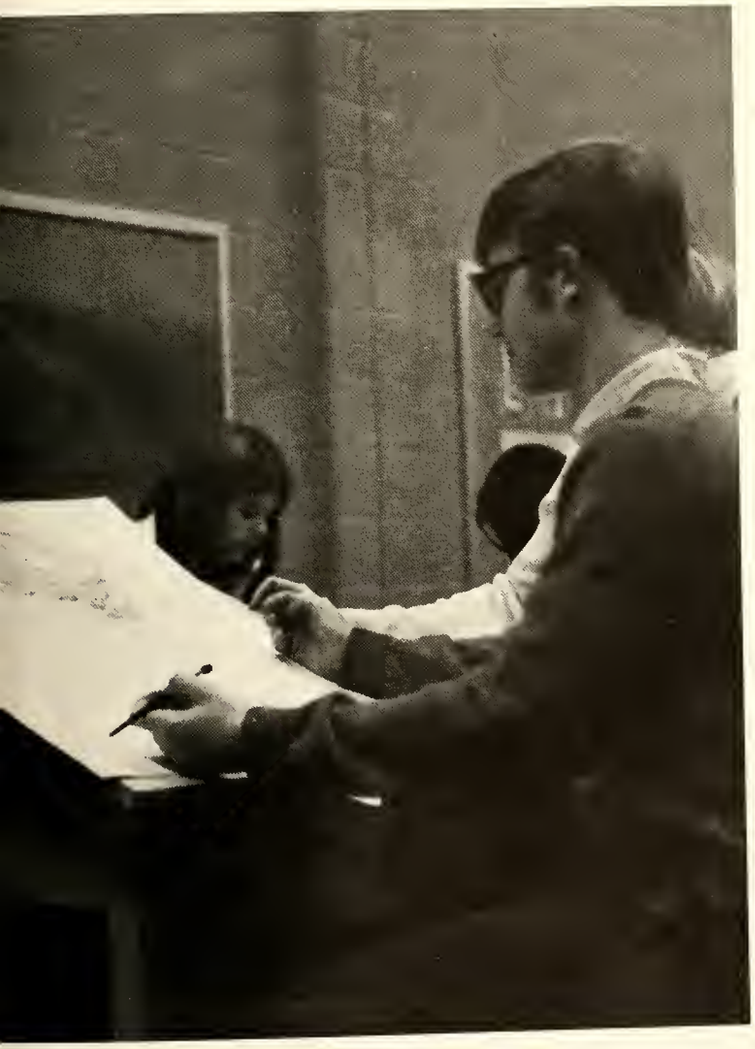

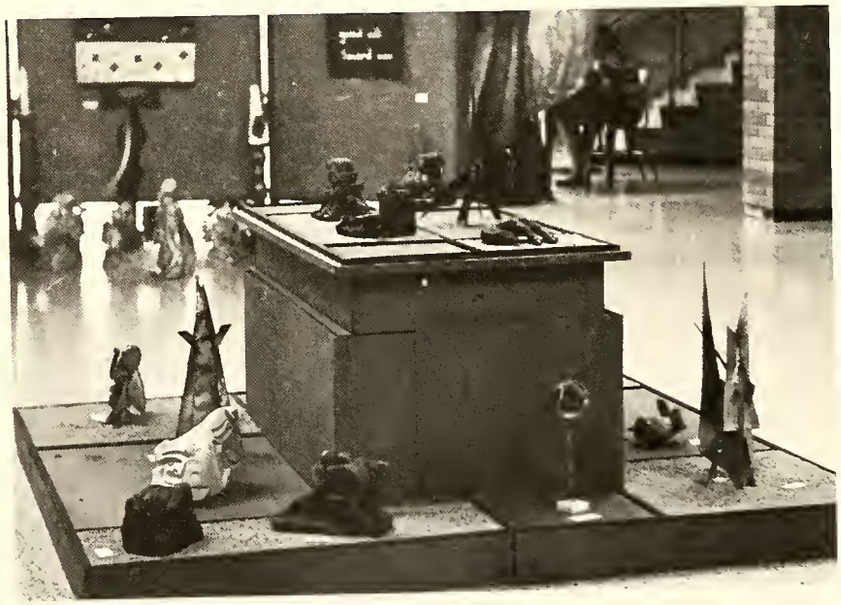

Finishing a faculty caricature for display during "Sketchbook V," the annual talent show, is junior Steve Schmidt.

JCL gains national charter membership

Modeling ancient Roman attire for the foreign language "Karneval" are juniors Mark Usher, Laura McKeeman, and Dan Yost.

Members of JCL are, FRONT ROW: *Laura McKeeman, quaestor; Sally Dayton, cantor; Linda Shovlin, consul secunda; Dana Mee, consul primus; Mrs. Mary Backofen, sponsor.* ROW 2: *Diona Dunn, janitor; Betsy Dean, censor; Diane Harris, scriba; Tim Rahn, aediles; Byron Warkentin, aediles.* ROW 3: *Sandy Edwards, Jenny Davis, Kerry White, Jane Bercot, Alan Curdes.* ROW 4: *Jim Beerstecher, Sally Spencer, Marlene Martin, Pam Eggeman, Dan Scalf.*

Nos amamus Latinam are the words of members of Snider's JCL, the Junior Classical League. This club is headed by the consul primus, junior Dana Mee and sponsored by Mrs. Mary Backofen. Other officers are: consul secunda, junior Linda Shovlin; quaestor, junior Laura McKeeman; censor, junior Betsy Dean; aediles, sophomore Byron Warkentin and Tim Rahn; scriba, junior Diane Harris; cantor, junior Diona Dunn; and cantor, sophomore Sally Dayton. Meeting on the fourth Monday of each month the club began their activities with an initiation ceremony in October. In November JCL viewed a movie spoken entirely in Latin and Christmas found the club exchanging gifts and cards. The highpoint of the year was the Foreign Language Festival on February 17 at which time JCL presented four skits. This year the club's annual dues entitled them to membership in the National Junior Classical League, the Indiana Junior Classical League and the local Junior Classical League chapter. Members received a JCL charm or pin.

Members of the German Club are: FRONT ROW: Marshall Kamer; Barry Widdicombe; Fred Hoitash, vice-president; Tom Loftus, president; Kathy Ambler, social chairman; Sandy Reinking, treasurer; Monette Putman, Deb Goon, Nancy Christy. ROW 2: Judy Gardiner, Kathy Hawk, Karen Sedery, Janet McIntosh, Jan Fisher, Melody Ward, Stan Follis, Terry Buchholz. ROW 3: Mr. Mitchell, Sponsor; Joyce Gardiner, Dave Freund, Jim Welch, John Raight, Roy Heffron, Tom Milentis, Tim Jackson. ROW 4: Greg Lintjer, Jeff Layson, Terry Harper, Tom Prideaux, John Hay, Karin Snyder, Joe Richeson.

German club sponsors hayrides, picnics

As their part of the foreign language Karneval, German students portray a German pub scene, complete with beer tankards, German polkas, and Alpine knee pants.

The German Club rolled into action as Tom Loftus, president, led them in such activities as picnics, hayrides, skits, and numerous other events. They also took part in the Foreign Language Karneval. Other officers are Fred Hoitash, vice president; Melody Ward, secretary; Sandy Reinking, treasurer; and John Knight, sergeant-at-arms.

The purpose of this club is to learn and appreciate Germany's customs and traditions. All have kept this purpose in mind as the year progressed, and have accomplished much.

French students sing French folk songs to the accompaniment of sophomore Kevin Parks' guitar.

Lynn Ostergren was head of this year's French Club with Vice-President, Lynn Maupin; Secretary, Julie Ellison; Treasurer, Diana Weyler; Historian, Ann Cantrell. First semester sponsor was Mrs. Guthrie, second semester sponsors were Miss Crew and Mrs. Robbins. French Club members had the pleasure of seeing Ann Colone and her movies on Southern France. The members held their annual Christmas party in December followed with a Mid-Lent party and their annual picnic in the Spring. French Club members also helped in the Foreign Language Festival.

French club performs in Karneval

Members of the French Club are: FRONT ROW: P. Moran, C. Slickenmyer, L. Erwin, L. Strotz, B. Langer, B. Barnes, L. Brudney. ROW 2: C. Myers, H. Shanyfelt, B. Hines, M. Dewart, K. Connelly. ROW 3: Mrs. Judith Guthrie, sponsor, D. Weyler, L. Ostergren, L. Maupin, A. Cantrell, Miss Karen Crew, Sponsor.

Los Sombreros entertained by speakers

Snider's Spanish Club, Los Sombreros consists of approximately 50 members who participated in the Foreign Language Festival. Mrs. Sofia Rodriguez sponsors the club, assisted by president, Julia Blackwell; vice-president, Diane Schertz; secretary, Christy Whearley; and treasurer, Steve Bruckman. The Spanish Club participates in many activities. A project of the Spanish Club was selling Spanish Club charms in the shape of a sombrero, as well as Spanish pins. As is the custom for the Spanish Club, it had its annual Christmas dinner combined with the Home Economics Club. The Spanish Club planned the Spanish food which the Home Ec Club made.

A speaker at one of the monthly meetings was Mr. Derman Villacorte. He told the club about Peru, his native land. They have also had other speakers who spoke in Spanish and entertained the members by relating their experiences and speaking in quick Spanish.

Left: *Some students from Mrs. Sofia Rodriguez's third year Spanish class participate in the Foreign Language Karneval.* Below FRONT ROW: *V. Dean, D. Miller, R. Newman, D. Schertz, Vice-president, J. Blackwell, President, S. Bruckman, Treasurer, D. Shively, T. Beights, S. Miller.* ROW 2: *Mrs. S. Rodriguez, Mrs. Robbins, M. Nehring, C. Burkholder, R. Johnson, A. Harvey, K. Libka, L. Boswell, K. Michalski.* ROW 3: *B. Freeland, D. Schaber, L. Wolf, S. Hamilton, M. Gwaltney, D. Mullins, J. Wolf, B. Wenger.* ROW 4: *C. Long, P. Herb, L. Krilovich, K. Porter, C. Kuebler, K. DePalma, S. Aldred, K. Gray, J. Rice, P. Weldon, S. Webber, S. Wahl, S. Peters, J. Spoolstra, P. Sebring, M. Walls.*

Musicians play in All-City Orchestra

This year's orchestra began with a busy, tight schedule. In late October it was the featured orchestra in a clinic for area music teachers. Performing a long program as was required for the clinic so early in the year, made the orchestra become a functioning unit much earlier than usual. The fall was spent making new black formals for the girls' uniforms. The Christmas season saw the orchestra performing for various events including the annual Yuletide Festival. Besides participating in Snider-oriented musical activities, orchestra members participated in All-City orchestra which was under the direction of Mr. R. Seeger.

Regional and state solo and ensemble contests followed one another in late January and mid-February. Immediately after the state contest, the pit orchestra for "Funny Girl" began rehearsals. "Funny Girl" was performed on March 20, 21 and 22 and three weeks later the orchestra competed in N.I.S.B.O.V.A. organizational contests receiving a superior rating. May concluded the orchestra's activities with an invitational concert at Ball State and the Spring Concert. The string orchestra performed for two additional events —the Senior Mother's Tea and the Honor Banquet. Leading the Concert Orchestra this year were Thom Willis, president; Linda Stedman, secretary; Linda Groves and Cindy Davies, music librarians; Peggy Gage, girls' quartermaster; and Bill Cearbaugh, boys' quartermaster.

Members of the Concert Orchestra are FRONT ROW: *J. Zank, A. Goldsmith, C. Brown, K. Michalski, L. McKeeman, C. Nicholas, C. Fortmeyer, S. Rainous, L. Stedman, L. Lee.* ROW 2: *S. Dayton, J. Bercot, L. Groves, P. Gage, J. Garwood, L. Peden, D. Cutler, D. Sommers, G. Willis, D. Lewis, K. Ford.* ROW 3: *P. Susdorf, B. Warkentin, L. Snyder, P. Merritt, K. Cooper.* ROW 4: *S. Hutson, G. Cooper, S. Fleetwood, D. Carr, D. DeBruler, J. Richeson, C. Pollitt, B. Cearbaugh, M. Goodlad, K. Jones, S. Tjepkema, K. Sommers, S. Stillinger, J. Davis, A. Loyd, B. Parsons, K. Davis, J. Johnson, D. Stuhlman, E. Groves, Y. Jornod, J. Sivits.* ROW 5: *Mr. Richard Seeger, T. Willis, J. Stedman, S. Bojrad, J. Montgomery, D. Patton, D. Bojrab, D. Schulte, G. McConiga, G. Kemp, D. Bruick, C. Davis, P. Stewart, R. Augsburger, H. Bake, J. Corbitt, T. Augsburger*

Members of the Concert Band are FRONT ROW: *L. Murphy, K. Gilbert, S. Shilts, D. Pio, M. Goodlad, K. Jones, S. Dayton, S. Barngrover, S. Tjepkema, K. Sommer.* ROW 2: *B. Cearbaugh, B. Howe, J. Richeson, S. Stillinger, J. Davis, K. Allen, D. Dunton, R. Lonsbury, H. Shanyfelt, C. Feichter, J. Savage, J. Ellison, S. Easterday, B. Parsons, A. Loyd, T. Hopkins.* ROW 3: *A. Harvey, R. Johnson, R. Coppock, J. Holmstrom, C. Pollitt, R. Ramsey, M. Haller, P. Stewart, C. Davis, D. Bruick, G. Kemp, G. Bollman, H. Pascal, R. Pieri, J. Richeson, E. Wappes, B. Aspy.* ROW 4: *D. DeBruler, L. Weaver, P. Holloway, G. Frost, B. Baker, T. Shown, G. McConiga, D. Schulte, D. Patton, S. Boyle, D. Rhineholz, D. Bojrab, R. Barnes, J. Johnson, R. Wartzok, K. Wong, S. Rowden, J. Welch, J. Walborn, J. Layson, K. Akers, K. Divelbiss, R. Augsburger, M. Cleary, K. Wulliman, H. Blake.* ROW 5: *G. Pollitt, T. White, B. Zurbrugg, T. Harper, J. Gooley, T. Augsburger, Mr. Charles Smith, J. Montgomery.*

Band earns superior NISBOVA rating

The Concert Band, composed of 78 selected sophomores, juniors, and seniors, had a very successful year under the direction of Mr. Charles Smith. The band, with some additions from sixth period, marched at home football games, in the Veterans Day Parade, and in NISBOVA Marching Band Contest in Goshen where they earned a first rating. The band played as a "pep band" for home basketball games and pep sessions. The band lived up to its name as a concert group by participating in the Christmas and spring concerts and in the NISBOVA organizational contest in April where they earned another first rating. Many Panther band members earned individual awards in the district and state NISBOVA solo and ensemble contests.

The Concert Band was led by the following students elected by the members: president—Dan Patton, senior; vice-president—Jeff Layson, senior; secretary—Sue Stillinger, senior; point secretary—Karen Divelbiss, junior; head librarian—Amy Loyd, senior; assistant librarians—Cindy Davis, junior and Pam Shanebeck, sophomore; head quartermaster—Dave Schulte, senior; and assistant quartermasters—Bill Cearbaugh, junior and Denny Bojrab, sophomore.

Like soldiers at attention, flutists await Mr. Smith's signal to begin playing.

Members of Concert Choir are: FRONT ROW: *Mr. James Clauser, V. Garberich, L. Callant, A. Cantrell, K. Dawson, B. Maupin, D. Happell, K. Stanberry, D. Shively, S. Hamilton, V. Aughinbaugh, J. Clifton, B. Wenger, D. Mitchell.* ROW 2: *G. Harlow, T. Dixon, M. Gotta, N. Christy, S. Bruckman, N. Gloman, L. Maupin, J. Bohde, T. Beights, D. Cooley, C. Francher, J. Voigt, W. Whearley, J. Milentis.* ROW 3: *S. Aldred, C. List, D. Goon, J. Lanie, D. Hammer, L. Nelson, D. Putt, B. Faust, M. McKibben, J. Phillips, R. Grisson, M. Simmons, D. Yost, M. Martin, E. Anderson, R. Dickerhoof.* ROW 4: *M. Bloomquist, T. Watson, J. Gooley, S. Conner, L. Ostergren, C. Hill, J. Meyer, J. Dillon, R. Redmaster, G. Ervin, D. Marks, M. Ladig, D. Greene, C. Metzger, H. Linkous, D. Ramsey, B. Rust.*

Concert choir receives superior rating

The Concert Choir of Snider High School is directed by Mr. James R. Clauser. The group consists of 69 students, the majority of whom are juniors and seniors, that meet third period once a day. Choir is counted as a solid course and students are given full credit for it. Required in choir class are the writing of reviews on fine arts events, reports on composers, and performing before the group once a semester. To be a member of Concert Choir, one must audition and be chosen by the director.

The choir gives concerts at various times during the year. Usually a concert is presented in October, a Yuletide Festival in December, and "Sights and Sounds of Spring" in May. Concert Choir also goes caroling at Christmas time for the benefit of the elderly.

They participated in the NISBOVA State Contest and received a superior rating this year.

Members of both Snider Singers and Concert Choir practice for the Christmas assembly.

Swing Choir, Snider Singers entertain

Members of the Swing Choir are: FRONT ROW: *Wendy Whearly, Liz Teetor, Deb Happel, Michele Gotta.* ROW 2: *Becky Faust, Marie Stark, Nancy Christy, Robin Grissom, Lynn Maupin.* ROW 3: *Dave Ramsey, Marlene Martin, Lynne Ostergren, Nancy Gloman, Diane Marks, Steve Bruckman.* ROW 4: *Wayne Bloomquist, Mark Bloomquist, Harold Linkous, John Milentis, Jim Gooley, Tom Watson, Mike Simmons.*

Snider Singers are: FRONT ROW: *Mr. James Clauser, R. Upgraft, L. Hearn, D. Lee, C. Elster, P. Murphy, S. Soule, B. Barnes, G. Ward, J. Davis, D. Duncan, B. Langer, A. Diggs, C. Neitert, R. Bowers.* ROW 2: *J. Andrews, M. Dewart, C. Davis, P. Simmons, C. Nicholas, S. Parker, B. Bryan, K. Isaacs, S. Knight, S. Winter, J. Carpenter, N. Colby, J. Mason, K. Connelly, C. Scott, C. Seslar.* ROW 3: *D. Nicloy, D. Barr, D. Weikel, B. Bollier, D. Schmidt, K. Campbell, R. Dolsen, K. Pappert, J. Stanford, S. Harding, D. Scalf, B. Tweed, S. Kempton, M. Thompson, M. Barngrover, V. Goode.* ROW 4: *T. Battle, G. Farney, J. Wolfe, D. Prater, J. Harrier, B. Hines, C. Berghorn, B. McDowell, V. Fielden, D. Johnson, C. Welti, M. Sadler, G. Daks, M. Ernst, K. Pappert, J. Spoolstra, T. Miller, J. Klinger, J. Hartnup.*

Dance Band wins NISBOVA superior

Above: *Dance band members give an assembly program in anticipation of the approaching NISBOVA contest.*

Members of the Dance Band are FRONT ROW: *J. Richeson, B. Cearbaugh, W. Bloomquist, K. Davis, M. Bloomquist, C. Pollitt.* ROW 2: *R. Augsburger, K. Wulliman, H. Blake, J. Corbett.* ROW 3: *T. Willis, Y. Jornod, J. Stedman, S. Brodbeck, D. Bojrab, G. McConiga, D. Schulte.*

Pantherettes perform at halftimes

Above: *Performing for the halftime of a Snider home basketball game are Pantherettes Janet Davis and Nancy Lanie.*

Led by head majorette, Patty Holloway, and assistant Kay Gaff, The Pantherettes participated in all home games by presenting the previews and performing at halftime with twirling duets and solos. For the first time this year the Pantherettes also performed pom-pom routines during the halftimes of basketball games. The coat check at the home basketball games was sponsored by the reserve majorettes. Beside performing at games, the Pantherettes marched at this year's Veteran's Day Parade. They also competed in the NISBOVA Marching Band where they received a first place and were runners-up for the Sweepstake Award. The Pantherettes finished up their busy year by participating for the first time in both The Greatest Show on Earth and Sketchbook.

Above: *Members of the Snider Pantherettes are* FRONT ROW: *C. Larson, T. Oren, J. Wisman, J. Putt, L. Zawodni, P. Baker, Y. Jornod* ROW 2: *J. Lanie, J. Davis, P. Holloway, N. Lanie, C. Bodie, and K. Gaff.*

OE, DE provide business training

Above: *Members of the Distributive Education Club (DE) are* ROW 1: *Joe Zuber, president, Jeanne Newport, Mary Weiss, Linda Welker, Jerri Schlotterback, Terry Spranger, and Mr. Wood, sponsor.* ROW 2: *Marsha Howe, Sharon Childers, Anita Follis, Diane Griffith, and Karen Getman.*

Above: *Members of the Office Education Club (OE) are* ROW 1: *Ruth Albertson, secretary; Vickie Thomas, president; Cindy Poor, vice president, and Ruth Paxton, treasurer.* ROW 2: *Debbie VanWey, Paula Bleeke, Jill Satterthwaite, Linda Jackson, and Carol Vevia.* ROW 3: *Colette Taylor, Debbie Cain, Sue Wolfe, Michelle Hathaway, Cindy Ehrman, and Sharon Larimore.*

ICT emphasizes on-job training

The purpose of the Industrial Cooperative Training Club, or ICT program, is to give the student an opportunity to work and be trained in a job situation and at the same time, attend school. This program helps prepare the student realistically for the world of industrial work. Sponsor of the club was Mr. Roger Etzler. During Christmas, the club sold ribbon at various supermarkets as a money-making project. Near the end of the year, a banquet was held to honor all ICT members and their respective employers.

Above: *Members of the Industrial Cooperative Training ICT are* ROW 1: *Richard Marks, Mike Linn, Rick McSorley, Mark McNeal, Debbie Gaffer, John McKee, Karen Johnson, and Donald Crouse.* ROW 2: *Tom Wilson, Mike Ubelhor, Jim Jordan, Wayne Rigsby, Howard Duff, Al Collins, Bill Hammond, and Roy Koester.* ROW 3: *Dennis Workman, Jerry Irving, Howard Coughlin, Steve Safford, Dan Bossard, Bob Cauley, Mike Birdwell, Lynn Houser, Doug Haupt, and Terry Brubaker.*

Pep, drive, ability, and skills are all important possessions of Snider's varsity and reserve cheerleaders. Each of them devote many trying hours to promote spirit for the S.H.S. Panthers. In addition to their experienced cheerleading skills they are also very dramatically inclined as demonstrated in their humorous skits presented at each pep session.

Right: *Members of the 1969-70 varsity cheerleading squad are Anne Barch, Lynn Monschein, Barb Young, Lark Nahrwold, and Linda Stedman.*

FRONT ROW: *L. Thompson, C. Whiteman, C. Matthias, P. Bell, J. Earnest, S. Bruner, D. Carr, J. O'Connell, D. Marks, N. Gloman, S. Winkleblack, D. High, T. Babcock, J. Armstrong, C. Sabin, V. Gabriel, D. DeCarlo, B. Schauer, A. Glass.* ROW TWO: *P. Herb, P. Moran, C. Horn, M. Harrier, M. Putnam, L. Wolf, D. Goon, T. Gerber, J. Moyer, N. Horber, S. Hamilton, M. Gwaltney, S. Bangert, L. Giffin, M. Hough, M. Doughton, C. Spencer, D. Schertz, K. Larimore.* ROW THREE: *J. Sivits, M. Powers, D. Lewis, L. Lee, C. Jarret, C. Harris, J. Croy, N. Council, S. Burnau, D. Schneider, D. Yost, N. Wallace, K. Study, N. Lambick, T. Dixon, D. Wakeland, T. Beights, P. Sebring, P. Mullen.* ROW FOUR: *K. Porter, B. Freeland, C. Brown, V. Aughinbaugh, D. Leavell, P. Mehlhop, A. Richardson, M. Shambaugh, T. Bienz, C. Lambert, D. Kearns, L. Wray, J. Blackwell, K. Kinney, K. Clauss, L. Boswell, D. Porter, S. Shultz, L. Shovlin,* ROW FIVE: *B. Purdy, M. Wagner, L. Strotz, E. Jurgens, C. Larimer, V. Harges, V. Borne, D. McConnell, J. Hensler, C. Crecelius, S. Trott, K. Witwer, M. Wernz, N. Petrick, K. Michalski, J. Wood, J. Yoder, D. Cleveland, R. Newman, C. Johnson.* ROW SIX: *T. Beck, C. Broyles, C. Horn, K. Putnam, L. Nelson, P. Freck, J. Fisher, S. Harmening, S. Galentine, L. Kortz, J. Hollingsworth, R. Simpson, C. Hart, L. Kamer, K. White, B. Wenger, S. Wahl, S. Webber, K. Stormont, D. Adams.* ROW SEVEN: *N. Koontz, D. Addis, M. Bodie, A. Arnold, E. Seddon, J. Thorington, T. Troxel, P. Swaim, C. Keckler, D. Jeffrey, J. Clifton, P. Eggeman, B. Ecengarger, D. Dunn, C. Gillie, P. Kindy, J. Schneider, N. Owen, B. Gilison, S. Fleetwood,* ROW EIGHT: *B. Lemert, G. Jackson, D. Hoehn, S. Burkett, D. Pieri, C. Freeland, P. Parmeter, J. Garwood, R. Summers, L. Knipstein, D. Lee, T. Stark, K. Connelly, R. Rhodes, C. Rehder, B. Schmidt, D. Lochner, R. Dickerhoof, D. Zimmerman, M. Haller,* ROW NINE: *O. Brown, P. Williams, P. Brehm, C. Boyle, J. Mason, C. Elster, J. Davis, A. Parsons, D. Evans, K. Ford, S. Saoule, S. Peters, P. Elliot, M. Colglazier, P. Jorgensen, S. Beard, D. Cochran, B. Teetor, B. Park, K. Burks,* ROW TEN: *D. Vachon, M. Nehring, J. Spoolstra, P. Nowlin, M. Ernst, B. Bryan, J. Mullen, K. Pappert, B. Hines, P. Simmons, D. Ladig, L. Cornell, D. Barr, S. Winter, J. Wolf, B. Barnes, B. Langer.*

Lettermen offer services to Snider

Sportsmanship and athletic ability are the requirements for a member of Letterman's Club. These boys have all earned their letter for participation in one or more of Snider's sports. Many of the senior members have received their letter jackets.

During the year the Lettermen collect canned goods at Christmas, organize bike races in the spring and serve as ushers at athletic functions such as football and basketball games.

The club officers are President Brad Hall, Vice-President Brian Sickafoose, Secretary Barry Widdicombe, and Sergeant-at-Arms Mike Lewis. The club is sponsored by the coach whose sport is in season.

Above: Senior lettermen responsible for the success of the canned goods drive are P. Judge, R. Woodruff, J. Taylor, K. Slater. D. Jackson, M. Kamer, J. Sturges, J. Rousseau, C. Mitson, M. Greenlee, and B. Widdicombe.

Members of the Letterman's Club are FIRST ROW *B. Hall, B. Sickafoose, B. Widdicombe.* ROW 2 *C. Richards, M. Phillips, K. Sutherland, J. Cook, R. Heikowsky, J. Sturges, J. Stanczak, R. Reynolds, S. Parker, M. Kamer, M. Greenlee, K. Slater, R. Secrist, S. DePew, D. Steele.* ROW 3 *T. Hutchinson, M. Mendenhall, J. Horstman, B. Green, M. Lester, D. Higgins, B. Ernst, J. Taylor, D. Jackson, R. Woodruff, J. Rousseau, C. Mitson, D. Stump, T. Cullen, M. Raymond, T. Horne.* ROW 4 *F. Feichter, J. Booster, P. Echlin, M. Osborne, D. Bullard, T. Levy, J. Williams, T. Yoder, M. Cleary, T. Deutsch, P. Cleary, K Gumpp, J. Kline, B. Anderson, T. Bauerle.* ROW 5 *J. Dye, C. Hill, K. Bazur, S. Faylor, J. Bloemker, D. Kulesza, L. Wolf, J. Walborn, S. Brenizer, D. Elmer, D. Armstrong, D. Rhineholz, K. Retrum, M. Swenson, T. Leonard, B. Randall, D. Glant, J. Wray.*

GAA participates in archery, gymnastics

The Girl's Athletic Association or G.A.A. finished its second year at Snider. It is open to any girl who is interested in sports and gymnastics. An interest sheet is filled out by the girls at the beginning of the year to decide what they will do during the year. This year, they decided on archery, basketball, volleyball, and gymnastics. This year, too, the G.A.A. Volleyball teams played against other high schools in the city. They won all their games. Besides all these activities, G.A.A. does almost all of the work for the "Greatest Show On Earth," Snider's gymnastic Show.

The G.A.A. officers were Nancy Petrick, President; Linda Curtis, Vice-President; Jan Fisher, Secretary; Diane Bruick, Treasurer; Julie Hollingsworth, Historian.

The members of the GAA are FRONT ROW: *Julie Hollingsworth, historian; Jan Fisher, secretary; Diane Bruick, treasurer; Nancy Petrick, president; Linda Curtis, vice-president; Mrs. Karen Wakley, sponsor.* ROW 2: *Meg Vogan, Jane Garchell, Kathy Lemmon, Betsy Langer, Debbie Maier, Diane Myers, Bev Schule, Darlene Vardaman, Sara Soule, Linda Bopp, Nancy Knight, Chris Spencer.* ROW 3: *Sheryl Richter, Linda Burton, Deb Pieri, Connie Nietert, Louise Fankhauser, Deb Cassaday, Ann Sorg, Toni DeCarlo, Lori Bicknese, Deb Evans.* ROW 4: *Debby Cochran, Sharon Beard, Denise Gebert, Liz Kortz, Kathy Clauss, Kay Kinney, Debbie Zimmerman, Barb O'Connor, Karen Jones, Kathy Michalski, Anita Hewes.* ROW 5: *Sandy Howell, Pat Jorgensen, Sue Howell, Michelle Colglazier, Pam Elliott, JoAnn Bloom, Sandy Getman, Margaret Zook, Barb Hines, Marg Achleman, Patti Mullen, Jackie Snyder.* ROW 6: *Debbe Ruich, Kathy Albert, Linda Wetzel, Debbie Vachon, Judi Hartnup, Jykla Klinger, Peggy Nowlin, Cindy Lewis, Ellen Richardson, Pam Collins, Peggy Kindy.* ROW 7: *Angela Casso, Wendy Wilson, Barb Bollier, Mary Ann Wright, Janet Rice, Kim Pappert, Marilyn Ernst, Bonnie Lemert, Sally Spencer, Barb Teetor, Cinda Curtis.* ROW 8: *Cheryl Lambert, Debby McClymonds, Sandy Hon, Mary Barngrover, Cindy Safford, Sandy Edwards, Jean Sabin, Kerry White, Becky Ecenbarger, Diona Dunn, Diana Dunn, Betsy Dean.*

FTA holds Christmas party for orphans

FTA, which stands for Future Teachers of America, participated in many activities this year. On October 31 the club sponsored an after-game dance. Halloween was the major theme and the dance took place on the night of the North-Snider football game. For their Christmas project, members of the club visited the Allen County Children's Home and held a party for the orphans, one of the club's most rewarding projects. FTA also has an opportunity for club members to obtain actual teaching experience with its program at Glenwood Elementary School. Members who wished to go to Glenwood during their study halls could do so by receiving special passes and being scheduled to attend a specified class at Glenwood. In March FTA began making plans for its annual "Elf Month". Because April began over Spring Vacation and many members were confused about what to do during the teacher honor month, Elf Month ended early. However, April is still the traditional teacher month for FTA. At the end of the year the club had a picnic to honor the senior members and to install the officers for the next year.

FTA was led by president, Sandy Hamilton; vice-president, Marilyn Gwaltney; secretary, Sue Bangert; treasurer, Cheryl Lambert; and historian, Marlene Martin.

Senior Cathy Bonnett spends her study hall tutoring in a first grade Glenwood classroom.

Members of FTA are FRONT ROW: *Mrs. Ida Mae Ricketts, sponsor; Miss Amanda Gerig, sponsor; Marilyn Gwaltney, vice-president; Susan Bangert, secretary; Sandy Hamilton, president; Marlene Martin, historian; Cheryl Lambert, treasurer.* ROW 2: *Marti Goodlad, Sherrie Buchholz, Karin Snyder, Connie Burkholder, Dena Mullins, Michelle Nehring, Paula Sebring, Anita Parsons.* ROW 3: *Cindy Horn, Janie Thorn, Rosalie Johnson, Betty Parsons, Sue Parker, Diana Weikel, Vicki Aughinbaugh.* ROW 4: *Tammy Bienz, Julie Ellison, Diane Kumfer, Laura McKeeman, Barb Steele, Becky Park, Laurel Koester, Carol Slichenmyer.* ROW 5: *Cindy Keckler, Robin Simpson, Denise Gebert, Jan Bercot, Linda Martin, Janet Putt.* ROW 6: *Paula Swain, Bob Makin, Sheila McCowan, Patsy Mehlhop, Peg Reece, Randy Redmaster, Amy Loyd.*

Personalities share moments, experiences

Album

Personalities—students, teachers, and administrators—formed the foundation of school, the center around which all aspects of education revolved. In today's society, never has the school played a more important role, and never have school personalities influenced young adults so much. Students entered a widening scope of interests and experiences as new acquaintances flourished and old friendships strengthened. Some old traditions were broken, but new ones were established as impressionable students sought to contend with explosive ideas and critical decisions.

Panthers find leadership in Mr. Davis

"Give to the world the best you have and the best will come back to you." These words which hang in Principal Maurice Davis' office are indicative of what he tries to uphold as a standard for students to follow.

After graduating from Ball State Teacher's College and receiving his B.S. and M.A. degrees, he attended Purdue and Michigan State Universitites. Mr. Davis spent twelve years in teaching before entering the area of administration. He has also spent several years coaching at Fremont High School and later at Plymouth High School.

Rarely missing a game, he demonstrates his tremendous interest in school activities. An outstanding leader, Mr. Davis shows deep dedication to Snider High School and its many students. Mr. Davis's high standards have contributed greatly to the excellent reputation Snider has maintained throughout the city.

Above: *Mr. Weaver along with his winning smile sits eagerly behind his desk waiting to conquer his duties as assistant principal.* Left: *Maurice Davis, principal of Snider, enjoys one of his few moments of relaxation during a hectic day.*

Administrators direct school activities

Robert E. Armstrong
Athletic Director

Mrs. Martha Houser
Guidance Counselor

Richard W. Trott
Guidance Coordinator

James C. Weaver
Assistant Principal

Margaret Spiegel
Dean of Girls

William Davis
Dean of Boys

Below: *Members of Snider's Administration, Mr. Armstrong, Miss Spiegel, and Mr. Weaver meet to discuss plans for the day.* Right: *As Dean of Girls, Miss Spiegel spends long hours at her desk with paper work and also finds time to talk with and help Snider girls.*

Faculty initiates new methods, promotes interest

MRS. CAROL AIKMAN English.
MR. RALPH ANDERSON Physics, Chemistry.
MISS SUE ANDIS English; English Department Head.
MRS. MARY BACKOFEN Latin; Junior Classical League sponsor.

MR. GIL BAUMGARTNER Physical Education; Intramurals, Co-Ed Gymnastics sponsor.
MR. ERIC BEEBE English; Debate, Squires sponsor.
MISS PHYLLIS BLAKEMAN Art; Senior Class sponsor.
MR. DONALD BRUICK Business Law, Typing.

MR. GENE BUZZARD Chemistry, Advanced Chemistry.
MR. CHESTER CHAPIN Metals I.
MR. JAMES CLAUSER Vocal Music, Stagecraft; Swing Choir sponsor.
MR. HAROLD CLINKENBEARD Government, Sociology.

A "milktoast" provides laughter and amusement for Mr. Stan Volz, Mr. Gary Muncy, Mr. David Mitchell, and Mr. Dan Reynolds.

Right: Mr. Charles Smith, band director, thinks a moment before offering a comment to the concert band.

MRS. SUSAN COBURN English.
MISS SUE COX Spanish; Cheerblock sponsor.
MISS KAREN CREW French; French Club sponsor.
MRS. MARY CUNNINGHAM Journalism, English; Safari and Scroll sponsor.

MRS. ROSETTA CURRY U.S. History, Consumer Economics, Business Law, Typing.
MISS MARY DIERSTEIN Art; Art Club sponsor.
MRS. HELEN EDWARDS Typing, Accounting.
MR. MAX EGLEY Geometry, Algebra, Physical Education.

MR. ROGER ETZLER Woods, I.C.T.; I.C.T. sponsor.
MR. DEAN FAST Mathematics, Physical Education; Junior Class sponsor, assistant football coach.
MR. ELMER FRANZMAN U.S. History.
MISS CHRISTINE FRUECHTENICHT Speech, Drama; N.F.L., Speech, Debate sponsor.

MR. MAX E. GECOWETS U.S. History, Values and Issues; Social Studies Department Head.
MISS AMANDA GERIG English; F.T.A. sponsor.
MR. HENRY GORVIE English.
MR. BILL GRIFFITH Zoology; Letterman's sponsor; football coach.

MISS LOIS GUMP Geometry, Advanced Algebra; Entre Nous sponsor.
MRS. JUDITH GUTHRIE French; French Club sponsor.
MRS. IRENE HAAK Home Economics.
MR. RANDY HARTER Chemistry; assistant track coach.

MRS. LOIS HEADING World History; Human Relations Council sponsor.
MR. ALFRED HEMMER Government, Sociology, U.S. History.
MR. STEPHEN HIBLER Earth Science, Zoology.
MR. JOHN BURL HITE Business Math, Typing, Counselor; Student Council sponsor.

Student affairs committee suggests policy

Left: *A worn briefcase and notebook depict hours of preparation and dedication.* Above: *Brand new 1970 calendars adorn faculty mailboxes in the school office.*

MRS. PATRICIA JACKSON English
MRS. JUDITH JOHNSON Advanced Typing, Shorthand I and General Business
MR. LON RAY KEATON U.S. History and World History
MR. GERALD D. KINDY World History

MR. ALLEN T. KING Zoology and Earth Science
MR. HOMER KLINE Physics
MR. ROY A. KLINE Industrial Arts, Head Basketball coach
MRS. KAY KLENKE Bookkeeping I, II, Business Department Chairman

MRS. VIRGINIA V. LEONARD English, Reading Lab, Sportsmanship Committee sponsor
MR. RONALD LEWTON Zoology, Chemistry, Earth Science, Science Department Chairman, Scorer Club sponsor
MR. WILLIAM B. MADDEN English
MR. DAVID MAINS Advanced Algebra, Special Advanced Algebra, Geometry

MR. DENNIS McCLURG U.S. History, World History, Sociology; Social Studies Club sponsor.
MR. MURRY MENDENHALL Math; assistant football coach, assistant basketball coach.
MR. JERALD MILLER Math; Squires sponsor.
MR. DAVID MITCHELL German; German Club sponsor.

MR. RICHARD MOORE Zoology, Earth Science.
MRS. MARIA MONTGOMERY Art.
MR. GARY MUNCY General Business, Guidance.
MISS ANN NETTERFIELD English; Images *sponsor.*

MR. GARY PATTERSON World History, Government; Senior Class sponsor.
MRS. ELIZABETH POSEY English; Sophomore Class sponsor.
MR. DAN REYNOLDS English; swimming coach.
MRS. BEATRICE RICE Home Economics, Home Economics Department Head; Home Economics Club sponsor.

MR. KENNETH RICHARDSON Reading Lab.
MRS. IDA MAE RICKETTS Shorthand, Personal Typing; FTA sponsor, FSA sponsor.
MRS. CAROL ROBBINS Spanish, French; Spanish Club sponsor.
MRS. SOFIA RODRIGUEZ Spanish, Foreign Language Department head; Spanish Club sponsor.

Surrounded by the "tools of his trade", Mr. Gene Buzzard, chemistry teacher, prepares to enlighten his students with Avagodro's number and Le Chatelier's Principle.

Left: *Back-To-School-Night has Mrs. Lois Headings explaining what is currently being studied in her World History class to parents of her sophomore students.* Above: *With that "starry-eyed" look in his eyes, Mr. Ronald Lewton describes the magnitude of his chemistry lesson for the day.*

MR. RANDALL F. RUSK English; Squires sponsor.
MR. ERIC SANDBLADE Drafting, Woods.
MR. CARL SCHOLZ Advanced Mathematics, Advanced Algebra, Geometry; Mathematics Department Head.
MR. THOMAS C. SCHUCKEL United States History.

MR. ARTHUR E. SCHWAB Geometry, Advanced Algebra; Student Council sponsor.
MR. RICHARD SEEGER Orchestra, Fine Arts, Today's Music, Stage Band.
MRS. ELEANOR SHAW English.
MR. ROBERT SHORT Drafting, Woods; Industrial Arts Department Head.

MR. CHARLES R. SMITH Instrumental Music, Band, Music Theory; Majorettes sponsor.
MRS. AGNES SOSENHEIMER English, Guidance.
MR. ELBERT H. STODDEN Fine Arts Department Head.
MRS. JANE STOLTE English; Junior Class sponsor.

Teachers serve as activity advisors, sponsors

MR. VICTOR E. STECH Health, Sociology.
MISS JUDY SWOVERLAND Typing, Physical Education; Cheerleader sponsor.
MR. TERRY L. TUCKER Dramatics, Stagecraft.
MR. ROBERT VACHON Clerical Practice; O.E.A. sponsor.

MR. STANLEY A. VOLZ U.S. History; Squires sponsor.
MRS. KAREN WAKLEY Physical Education; G.A.A. sponsor, Co-ed Bowling Club sponsor.
MRS. JULIE WATERFIELD English.
MR. ROBERT WEAVER Economics, Government.

MR. RONALD WICHERN World History; Lettermen sponsor, Track and Cross-Country Coach.
MR. JERRY WOOD Business, Distributive Education; Distributive Education sponsor.
Not pictured: Mrs. Marilyn Fliotsos, Mr. Vern Huffman, Mr. Larry Lovett, and Mrs. Jacqueline Morris.

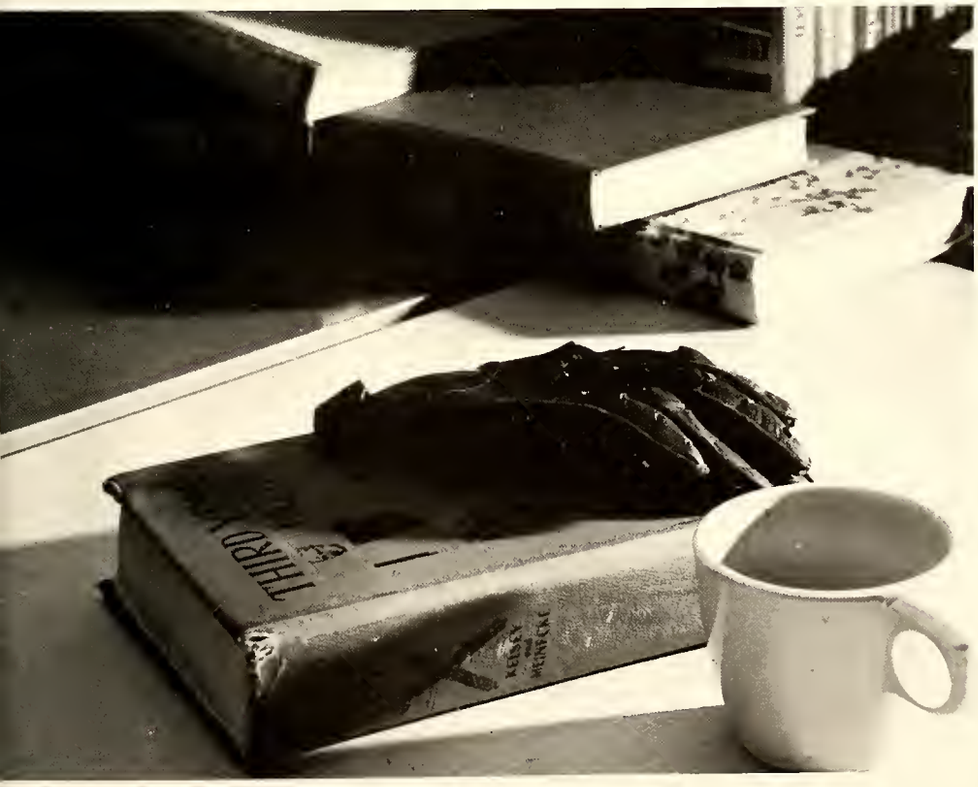

Left: *Classroom lectures, lesson planning, and infrequent coffee breaks are reflected in the simplicity of a textbook and a coffee cup.* Below: *Mr. Eric Beebe points out an important aspect of poetry to his junior English class.*

Office, library form integral part of school

The librarians, study hall clerks and secretaries help the student body make use of our facilities for better learning. Many students find their study halls a good time to catch up on extra studying, or sleeping as the case may be. The study hall clerks help to maintain order so that the student may have the proper atmosphere in which to study.

Study halls provide a good time to use the facilities of Snider. The librarians are always available for aiding students needing any assistance in finding materials. Our library has an abundance of material that may be used and borrowed so that the students may have profitable years of learning.

The secretaries are a vital part of the school day. They are always willing to help students with various questions they might have about attendance, appointments, absences, and permits.

MRS. DOROTHY ANGELOFF Secretary
MRS. EVELYN BARR Secretary
MRS. RUTHANNA GAFF Attendance and Study Hall Clerk
MRS. JANET GARNER Secretary

Mr. James Weaver, assistant principal and Mrs. Virginia Richards, school treasurer, confer on the money transactions for the day.

Above: *Mrs. Morris, Snider's head librarian, explains the workings and uses of the overhead projector to a sophomore English class.* Below: *A student librarian, one of many who gave up study halls to serve, checks out a book during his period.*

TOP ROW: *MRS. JEAN GREINER Library clerk. MRS. MILDRED HAUGHT Study hall clerk.* ROW 2: *MRS. JAN HEARON English clerk. MRS. WILMA MILLER Study hall and office clerk.*

Study hall provides time for study, research

MRS. ELLEN MOONEY Study Hall and Science Clerk
MRS. GLADYS MOORE Secretary
MRS. EVELYN PELZ Library Assistant

MRS. VIRGINIA RICHARDS Treasurer
MRS. BARBARA SABIN Study Hall Clerk

Custodial staff maintains building

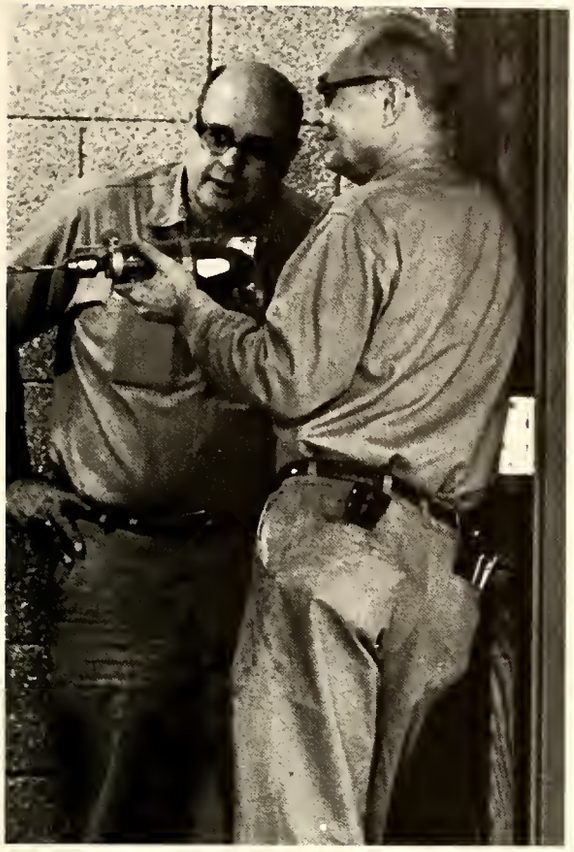

Above Right: *Keeping Snider in good repair are head custodian, Mr. Robert Gipson, and Mr. Les Ehrsman.* Above Right: *Members of the night custodial crew are Mr. Alonzo Osborn, Mr. Al Strahm, Mr. Henry Kalkman, and Mr. Dick Diebold. Not pictured is Mr. Daniel Kessler.* Below: *Members of the day custodial crew are Mr. Robert Gipson, Mr. Les Ehrsman, Mr. Oscar Buettner, and Mr. Adrian Bollinger.*

Sporting the Spirit Stick the Class of '70 won, grinning senior officers Jim Murdoch, Jill Armstrong, Barb Young, and Ted Sadler clown around in the courtyard.

College, future success beckon seniors

Senior class activities for the 1969-70 school year included donating blood to the Red Cross Blood Bank, winning the Spirit Stick to keep, and providing approximately seven hundred dollars toward the purchase of a basketball player scoreboard.

In the fall of 1969, senior class officers were elected. Jim Murdoch, president; Ted Sadler, vice-president; Barb Young, secretary, and Jill Armstrong, treasurer led the Class of '70 for the school year.

Christening the year in November was the debut of the senior play, *The Miracle Worker.* Liz Teetor portrayed Annie Sullivan; Sue Dayton, Helen; Jill Armstrong, Kate, and Dave Troxel, Captain Keller, in the drama of the life of deaf, dumb, and blind Helen Keller.

Several seniors excelled in athletics. Mike Lewis, fullback, was named to the All-City Football Squad and received the Blanket and Sertoma awards. All-City Basketball team members were Dave Elmer, Brad Hall, and Jim Stanczak. For the first time, a Hall of Fame for Snider athletes was installed in the gymnasium lobby.

April began the final home stretch with the traditional senior banquet highlighting the month. Crowning May activities was the senior prom, "A Time for Us," carrying out a medieval theme of castles, knights, and fair ladies, with dance music by Mr. Richard Seeger's orchestra.

The last week of May was annual Senior Week, with lunchline priority, patio privileges, the Senior Door and Stairs, and free cokes, compliments of the administration.

On Sunday, May 31, the highlight of twelve years of education took place—commencement. Valedictorian John Taylor and Salutatorian Marilyn Gwaltney led the Class of '70 to receive their diplomas in the Allen County War Memorial Coliseum. President Jim Murdoch led the graduates in the tassel ceremony, symbolic of the end of twelve significant years, but also, the beginning of something new.

John Taylor, Marilyn Gwaltney named val, sal

Honors for the Senior class included the areas of academics, athletics, leadership, service, and citizenship. In athletics, Mike Lewis and Randy Secrist won blankets, and Mike won the Sertoma award. Citizenship honors were awarded to Barb Young and Greg Lintjer, who won the "I Dare You" and DAR awards. Greg was also named Kiwanis Best Boy Citizen. In academics, Ann Goldsmith, Marilyn Gwaltney, John Taylor, and Ron Woodruff were named to the 6-semester Principal's List. In May, John was announced Valedictorian and Marilyn, Salutatorian.

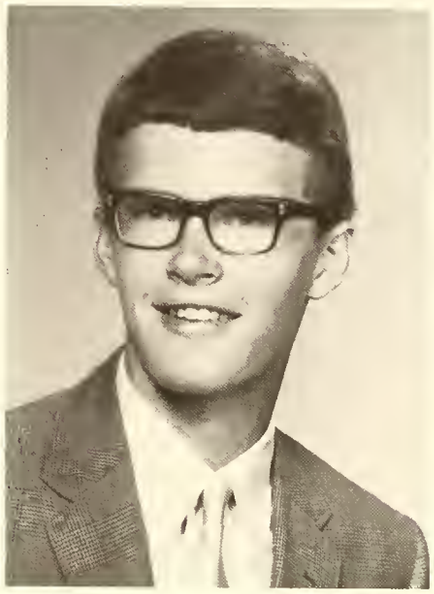

Valedictorian
John Taylor

Salutatorian
Marilyn Gwaltney

JEAN M. ADAMS French Club 2; F.T.A. 2; Entre Nous 2; Honor Roll 2.
DEBRA L. ADDIS Training Choir 1,2; Entre Nous 2; Cheerblock 1,2,3.
RUTHANN ALBERTSON French Club 1; Training Choir 1; O.E.A. Secretary 3.
KENNETH A. ALDRICH Bowling Intramurals 1; Principals List 1.

KAREN L. ALLEGER French Club 2,3; F.T.A. 1,2,3.
THOMAS B. ALTSTIEL Attended Gibson City High School, Gibson City, Illinois.
KATHY C. AMBLER J.C.L. 1; German Club 2, Social Chairman 3; G.A.A. 1; Chem Worker 2,3; Images 1,2, 3; Tri-Kappa 2; Principals List 1,2; Honor Roll 2.
DONNA M. ANDERSON French Club 1,2; Entre Nous 2; Human Relations Council 2,3; Honor Roll 1,2.

SUSAN J. ANDERSON Art Club 2,3; G.A.A. 1.
KEITH J. ANDREWS Marching Band 1; Dance Band 1; Band 1; Intramurals 2,3.
KRISTIN M. ARENTZ Speech 1,2,3; Debate 1,2; N.F.L. 1, Secretary 2, President 3; F.T.A. 2,3; Safari 1,2; Cafeteria Worker 3; Honor Roll 1,2.
CATHLEEN J. ARMSTRONG G.A.A. 1; Student Council 1,2,3; Entre Nous 2,3; Cheerblock 2, President 3; Gymnastics Club 1,2,3; Safari 1,2; Senior Play 3; Girl's State 2; Honor Roll 1; Class Treasurer 2,3.

BRUCE J. ARNOLD
RAYMOND R. AUKER Squires 2,3.
EDWARD BAATZ Bowling Intramurals 1,2,3.
TERRI K. BABCOCK Art Club 1, Treasurer 2; Entre Nous 2, Sergeant-at-Arms 3; Cheerblock 2,3; Gymnastics Club 1.

ELIZABETH A. BAHDE Bowling Intramurals 1.
MARC BAINBRIDGE
KANDY M. BAIR
BRENT G. BAKER Marching Band 1,2,3; Band 1,2,3; Wrestling 1.

JOSEPH M. BAKER Letterman's Club 2,3; Tennis 1,2,3; Intramurals 2,3.
SUSAN E. BANGERT Spanish Club 2,3; Choir 2,3; F.T.A. 1,2, Secretary 3; G.A.A. 1; Student Council 2; Entre Nous 2,3; Cheerblock 2,3; Safari, Lay-out Editor 2, Copy Editor 3; Scroll 3.
RONALD S. BARNES Marching Band 1,2,3; Dance Band 2; Band 1,2,3.
D. SCOTT BASTIAN Training Choir 1; Squires 2; Intramurals 3.

JANNA K. BEARD
DAWN E. BEEZLEY
CARL R. BEHNKE
BETTINA BEIGHTS Spanish Club 3; Choir 2,3; Training Choir 1; Cheerblock 1,2,3.

PATTY BELL Art Club 2,3; Entre Nous 2; Cheerblock 1,2,3.
DIANE J. BELSCHNER
FRED A. BENTON Squires 1.
MICHAEL BERGHOFF Speech 3; Debate 3; Track 3.

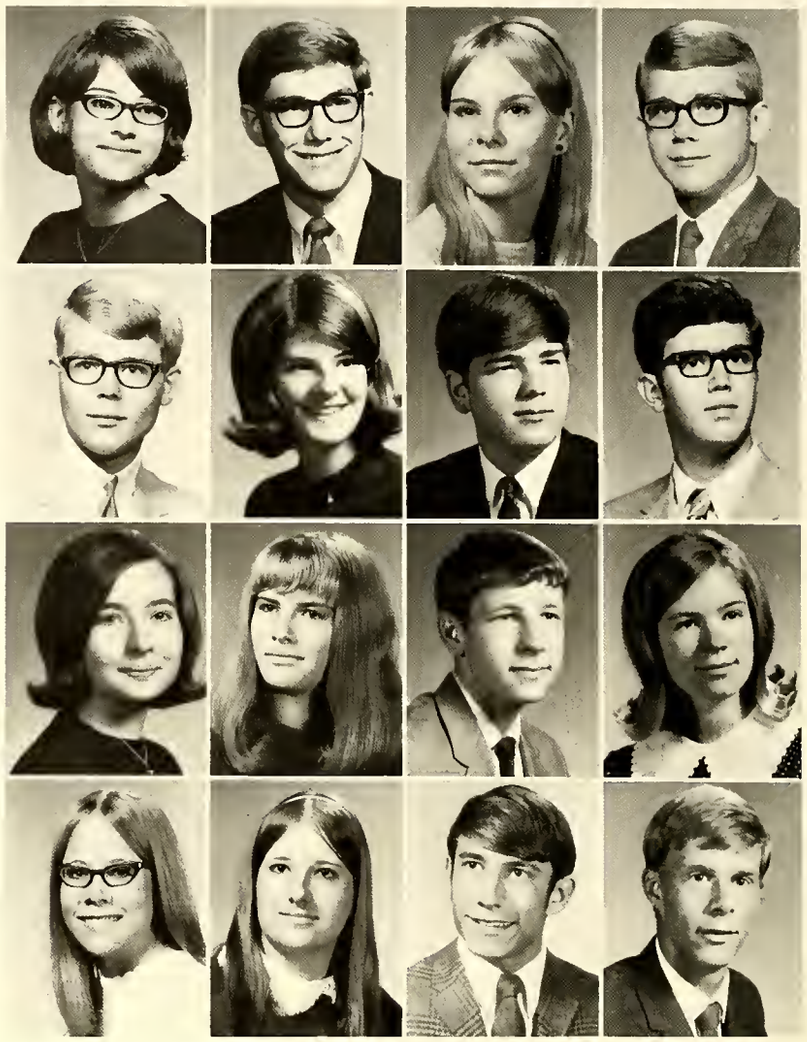

Above: *Senior Nancy Wallace explains the fundamental workings of Miss Ann Netterfield's English class to a doubtful Ron Woodruff.* Left: *Working on scenery for the "Miracle Worker" is senior Terri Babcock.*

Senior All-City fullback Mike Lewis evades a tackle and crosses into the endzone for six of his total 92 points.

Seniors offer time, talents in activities

GREGG BIGGS Squires 3; Football 1,2; Basketball 1; Track 2.
MICHAEL BIRDWELL Squires 2.
KEVIN L. BIRELEY Squires 3.
JACQUE BLACKBURN Training Choir 1; Bowling Intramurals 1.

PAULA BLEEKE Cheerblock 1,2,3; Cafeteria Worker 2; D.E. 3; Human Relations 2.
WAYNE BLOOMQUIST N.F.L. 3; German Club 3; Swing Choir 3. Attended Bedford High School, Bedford, Massachusetts.
STEVEN J. BOAZ Attended Greendale High School, Greendale, Wisconsin.
CHRISTINE BODIE Twirlers 1,2,3; G.A.A. 1; A.V. Service 1; Entre Nous 2; Scroll 3.

STEVEN M. BODIE Squires 2; Gymnastics Club 1,2; Football 1,2; Intramurals 1,2,3.
MYRON BOLLMAN Marching Band 1,2; Dance Band 1,2; Band 1,2.
CATHERINE BONNETT Speech 3; Spanish Club 3; F.T.A. 2,3.
GREGORY BORNKAMP

DANIEL B. BOSSARD Bowling Intramurals 1; I.C.T. 1; Intramurals 2.
STEVEN L. BOYLE J.C.L. 1,2,3; Marching Band 1,2,3; Dance Band 1,2,3; Band 1,2,3; Intramurals 1,2,3; Principals List 2; Honor Roll 2.
TIMOTHY L. BREHM Squires 1,2,3; Bowling Intramurals Secretary 1,2,3; Letterman's Club 3; Cross Country 2,3; Intramurals 3.
SCOTT R. BRENIZER Squires 2; Letterman's Club 1,2, 3; Football 1,2; Basketball 1,2; Track 1,2; Swimming 3; Intramurals 2,3.

Expression, cooperation benefit seniors

Above: *Many hours of practice and hard work take up the extra time of senior Tom Willis.*

Above: *Senior Jeff Sturges gives the evil-eye to swimming fans as he takes the last turn at a Snider swim meet.*

JOHN W. BROGAN
LARRY W. BROKAW Gymnastics Club 1.
FRANK BROOKE Art Club 3; Student Council 1,2; Squires 1,2,3; Golf 3.
RICHARD A. BROWN Golf 3; Golf Intramurals 1,2.

RANDALL BRUBAKER Spanish Club 1; A.V. Service 1,2; Squires 2; Scroll 2.
SUSAN M. BRUNER Art Club 3; N.F.L. 3; F.T.A. 2; Entre Nous 2,3; Library Assistance 2; Cheerblock 1,2,3; Scroll 3.
SHERRIE K. BUCHHOLZ French Club 1,2; F.T.A. 3; Entre Nous 3; Scroll 3; Images 2,3; Senior Play 3.
DEBORAH BUCKNER French Club 1; Student Council 1,2; Gymnastics Club 1,2,3.

RICKIE A. BUELL
RONALD E. BUIRLEY Speech 1,2; Squires 3; Basketball 1,2; Track 1,3; Cross Country 1; Attended Southward High School, Wabash, Indiana.
DEBORAH K. BURKETT Office worker 3; Twirlers 1; Entre Nous 2,3; Cheerblock 2.
SUZETTE K. BURNAU French Club 1; Library Assistance 3; Cheerblock 2,3.

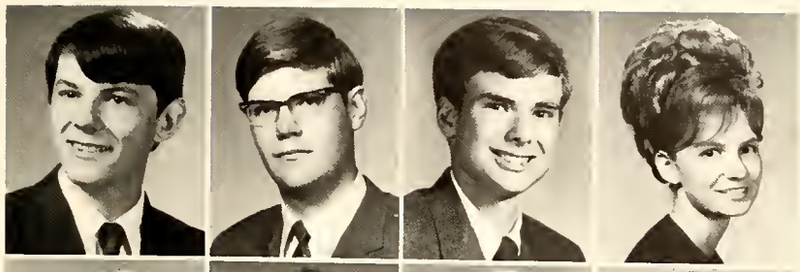

JOHN G. BURNS A.V. Service 1; Squires 2.
DAVID C. BURTON Social Studies 1; German Club 1, 2; A.V. Service 1; Squires 2,3; Language Assistance 1; Bowling Intramurals 2; Intramurals 1,2,3.
GARY A. BYERS Marching Band 1; Squires 2; Rotarian 3; Principals List 1,2; Honor Roll 2; Intramurals 2,3.
DEBORAH L. CAIN Training Choir 1; Library Assistance 1,2; O.E.A. 3.

LINDA S. CALLANT Choir 2,3.
KAY L. CAMPBELL Girls Chorus 1; Training Choir 1,2, 3; Library Assistance 3; Cafeteria Worker 1,2.
BARBARA CANFIELD Training Choir 1,2; Library Assistance 1.
ANN L. CANTRELL

DEBORAH A. CARR Entre Nous 2,3; Library Assistance 1,2,3; Cheerblock 2,3; Orchestra 1,2,3; Scroll 1.
STEVE CARR German Club 1,2,3; A.V. Service 2; Squires 2; Gymnastics Club 3.
MICHAEL C. CASS Marching Band 1,2,3; Orchestra 2,3; Band 1,2,3.
ROBERT W. CAULEY

JULIE A. CHAPIN Student Council 1,2; Safari Sophomore Editor 1, Junior Editor 2, Senior Editor 3; Scroll 1; Entre Nous 2.
SHARON K. CHILDERS Art Club 1; D.E. 2,3. Attended Warsaw Community Schools, Warsaw, Indiana.
KAY L. CLARK Office Worker 2.
JULIE A. CLELAND Marching Band 1,2,3; Marching Band 1,2,3.

CASEY CLINDANIEL D.E. 2,3.
SUSAN COBURN Student Council 1,2; Entre Nous 2; Cheerblock 1; Gymnastics Club 1,2.
KEVIN R. COLLINS Office Worker 3; Student Council 1; Squires 3; Letterman's Club 2,3; Football 1,2; Track 1; Intramurals 3.
DAVID A. COMPARET Squires 2; Intramurals 2.

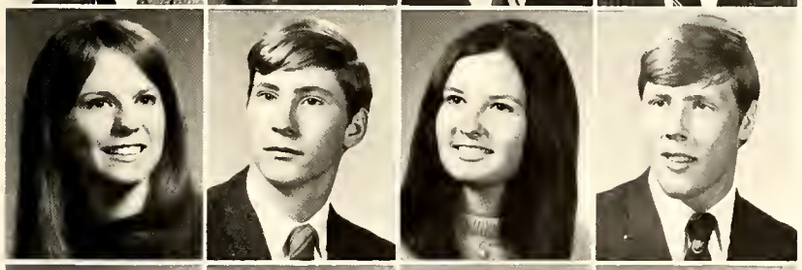

SALLY L. CONNER Training Choir 1; Choir 2,3.
MICHAEL J. CONNIN
ELAINE CONSTANTINE G.A.A. 1,3; Bowling Intramurals 3; Gymnastics Club 2,3.
JOHN M. COOK Letterman's Club 1,2,3; Football 1,2, 3; Wrestling 1,2,3; Intramurals 1,2,3.

DENNIS COOLEY
JOHN C. CORBETT Marching Band 2,3; Dance Band 1,2,3; Orchestra 3; Band 1,2,3. Attended Layfayett Sr. High, Lexington, Kentucky.
HOWARD COUGHLIN Squires 1,2; I.C.T. 3; Football 2.
NANCY D. COUNCIL Home Ec. Club 2,3; Training Choir 1,2; Cheerblock 3; Bowling Intramurals 1; Cafeteria Worker 3.

Juniors return as seniors to find that happiness is the final year at Snider

TIMOTHY A. CRIPPEN Squires 2,3.
DONALD C. CROUSE I.C.T. 3.
JANET E. CROY Cheerblock 1,2,3; Cafeteria Worker 1, 2,3.
CONSTANCE L. DALER Spanish Club 1; Cheerblock 2,3.

KENTON H. DAVIS French Club 1; Marching Band 1, 2; Dance Band 1,2,3; Orchestra 3; Band 1,2; Intramurals 2.
SANDRA J. DAVIS Twirlers 1; Cheerblock 1,2.
SUSAN DAYTON Entre Nous 2,3; Gymnastics Club 1; Orchestra 1,2,3; Senior Play 3; Principals List 1; Honor Roll 1,2.
CYNTHIA DEAN G.A.A. 3; Student Council 3; Cheerblock 1; Bowling Intramurals 3.

FRED A. DEARMOND Squires 2; Golf 1,2,3; Intramurals 1,2,3.
DOUGLAS R. DEBRULER Marching Band 1,2; Orchestra 2,3; Band 1,2,3; Football 3; Track 2,3; Principals List 2.
DEBRA J. DECARLO G.A.A. 1; Entre Nous 2,3; Cheerblock Treasure 3; Reserve Cheerleader 1,2; Gymnastics Club 1,2,3.
STANLEY V. DEPEW Art Club 1,2,3; Squires 1,2,3; Letterman's Club 1,2,3; Safari 2,3; Scroll 2,3; Track 1,2,3; Cross Country 2,3; Wrestling 3; Intramurals 1,2,3.

JACK J. DESJARDINS
RANDY A. DICKERHOOF Choir 1,2,3; Intramurals 1,2, 3.
RICHARD DIEHL
TINA DIXON Social Studies Club 3; Spanish Club 2,3; Training Choir 1; Choir 2,3; Student Council 3; Entre Nous 2,3; Cheerblock 2,3; Human Relations Council 3; Honor Roll 1,2.

KURT DOBBERSTEIN
SANDRA K. DODRILL D.E. 3.
MARY A. DOUGHTON Office Worker 3; G.A.A. 1; Entre Nous 3; Cheerblock 3; Safari 1,2; Senior Play 3.
LYNN DUNFEE Marching Band 1; Squires 1,2; Band 1; Cafeteria Worker 1,2.

JOYCE E. EARNEST F.T.A. 2; Cheerblock 2,3.
KAREN L. EASH
ROBERT ECENBARGER
MELINDA EDGERLY

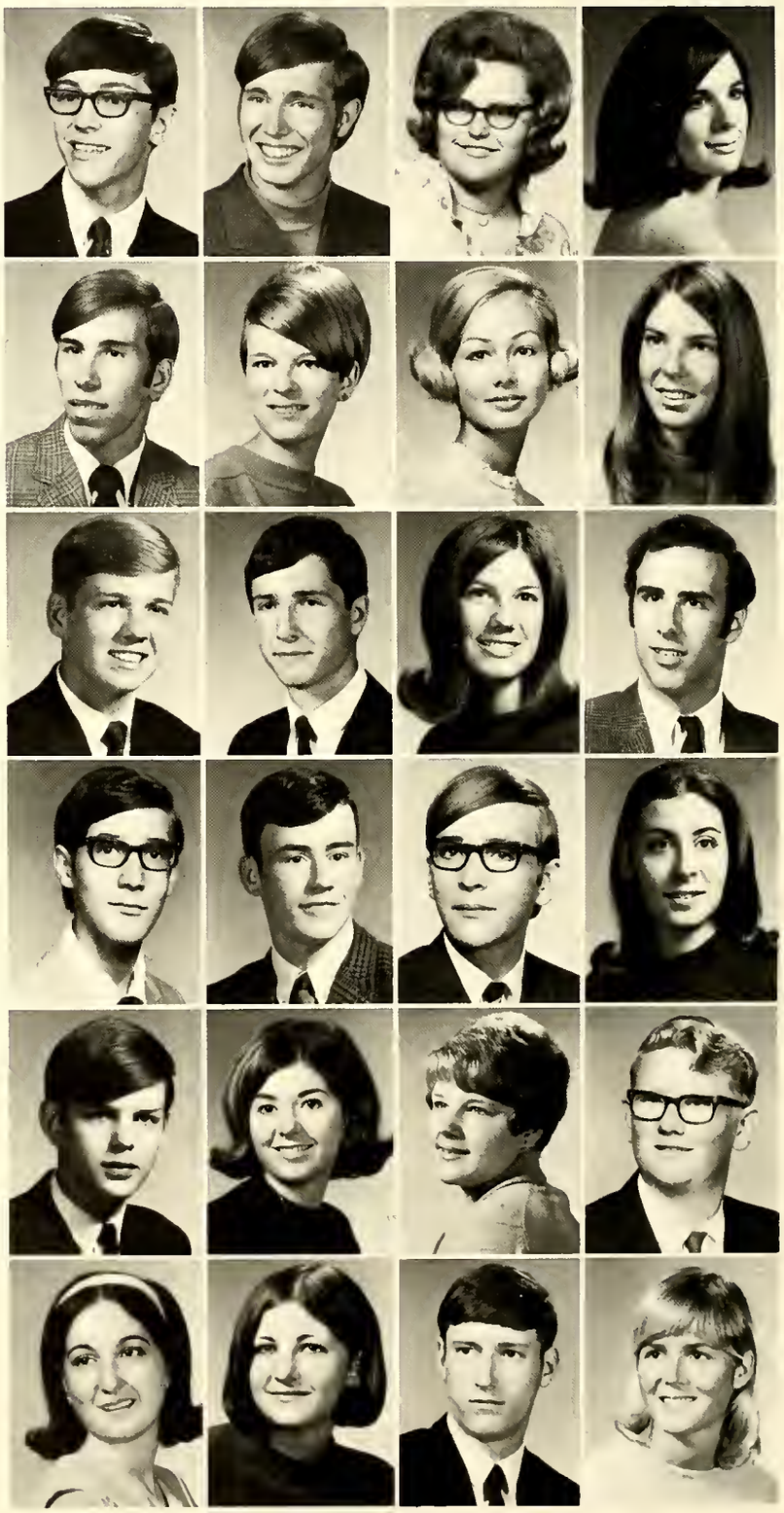

CYNTHIA S. EHRMAN Gymnastics Club 1,2,3; O.E.A. 3.
LINDA S. EIDSON Entre Nous 2.
LARRY A. EISTER Student Council 3.
MICHAEL N. ELDRIDGE Football 2. Attended East Grand Rapids High School, Grand Rapids, Michigan.

JUDY A. ELLENWOOD J.C.L. 1; G.A.A. 1; Cheerblock 2; Scroll 1.
TERESA D. ELLIS Scroll 1, Editor-in-Chief 2,3; Images 3; Honor Roll 1.
JULIE A. ELLISON French Club 2; Secretary 3; Marching Band 1,2,3; F.T.A. 2,3; Entre Nous 2,3; Band 1,2,3.
DAVE M. ELMER Letterman's Club 2,3; Squires 2; Basketball 1,2,3.

Above: *Expressing support for the Snider football team, seniors cheer hoping to win the spirit stick again.* Right: *Senior girls Chris Spencer, Sue Bruner, and Deb Carr prepare for Homecoming by decorating Snider's halls with banners.*

Cast, crew devote hours to senior play

Left: *"Becoming" Helen Keller was the primary goal of senior Sue Dayton for her role as a blind deaf-mute in "The Miracle Worker."* Above: *Investigating reference materials in the library, seniors take notes in preparation for required term papers and English "hourlies."*

DEBORAH L. ENSLEY F.T.A. 3; Chem Worker 3.
RICHARD ERNDT
BARRY A. ERNST Choir 1, President 2; Squires 2; Letterman's Club 1,2,3; Hall Guide 1; Football 2,3; Track 1,2.
KAREN K. FAUROTE Bowling Intramurals 1,2; O.E.A. 3.

BECKIE C. FAUST Swing Choir 2,3; Choir 2,3; Entre Nous 2; Cheerblock 2; Safari Faculty Editor 3.
STEPHEN E. FAUX Speech 1,2; Debate 1,2; N.F.L. 1,2,3; J.C.L. 1; Squires 1,2; Intramurals 1,2,3.
CHERYL K. FEICHTER Entre Nous 3.
CHRISTINE S. FEICHTER Spanish Club 1; Marching Band 2,3; G.A.A. 2; Entre Nous 2,3; Gymnastics Club 2; Band 1,2,3; Intramurals 1,2.

DELANE D. FIELDEN Art Club 3; F.T.A. 2; G.A.A. 2,3; Entre Nous 2,3; Cheerblock 2, Sophomore Class Representative 1; Gymnastics Club 1,2,3; Homecoming Court 3; Class Secretary 1.
JAMES S. FISHER Choir 1,2; Student Council 1; Squires 1,2; Bowling Intramurals 3; Chem Worker 2; Principal's List 1; Honor Roll 1,2.
VICKI L. FISHER Home Ec Club 2,3.
LARRY R. FLECK

ANITA FOLLIS D.E. 2,3.
ROBERT L. FOOTE Chem Worker 3; Safari 3; Scroll 3; Intramurals 3. Attended Central High School, Fort Wayne, Indiana.
CAROL FORTMEYER G.A.A. 1; Gymnastics Club 1; Orchestra 1,2,3; Dramatics Club 3.
CYNTHIA FRANCHER Training Choir 1; Choir 2,3; Student Council 3.

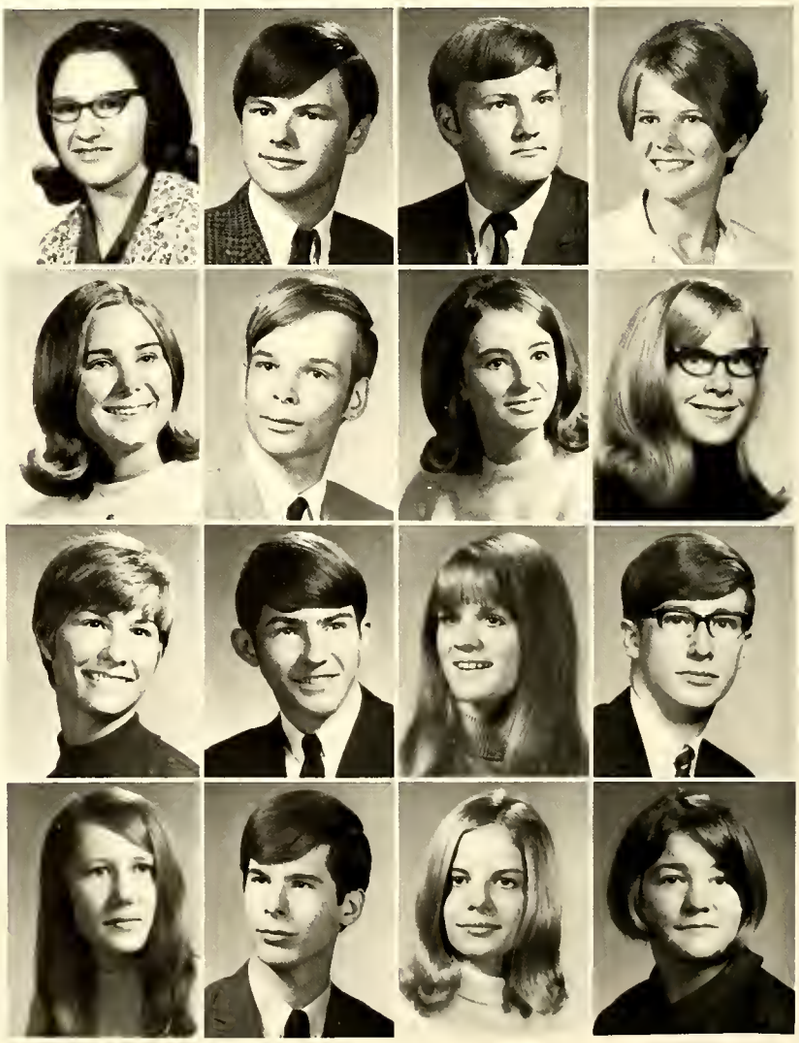

DAVID FREELAND
MICHAEL R. FRISSELL Squires 1; Language Assistance 1; Gymnastics Club 1,2,3; Football 1; Swimming 1; Intramurals 1,2,3.
GARY S. FROST Marching Band 1,2,3; Squires 1,2; Band 1,2,3.
VICKI L. GABRIEL Entre Nous 2,3; Cheerblock 1,3; Senior Play 3.

KAY L. GAFF Marching Band 2,3; Training Choir 1; Twirlers 1,3; Secretary 2; Gymnastics Club 1; Principals List 2; Honor Roll 2.
DEBRA GAFFER I.C.T. Secretary 3.
STEPHEN A. GARARD Squires 3; Intramurals 3. Attended Central High School, Fort Wayne, Indiana.
BECKY L. GARBERICH

RICK L. GEBHART Intramurals 1,2,3.
LINDA C. GEIGER Art Club 1,2, Treasurer 3; G.A.A. 1; Entre Nous 2; Images 2,3.
TONJA L. GERBER Cheerblock 2,3.
KENT A. GERKE Attended Bentley High School, Livonia, Michigan.

KAREN C. GETMAN Art Club 2; G.A.A. 1; Entre Nous 2; Gymnastics Club 1; D.E. 2, Secretary 3.
ELIZABETH E. GIFFIN German Club 3; Entre Nous 2, 3; Cheerblock 2,3; Safari, Academics Editor 3; Principals List 2; Attended Ramapo Regional High School, Wyckoff, New Jersey.
ANN M. GLASS Library Assistance 1; Cheerblock 2,3.
GUYWNDOLYN GLEAVES Entre Nous 3; Cheerblock 3. Attended Two Rivers High School, Nashville, Tennessee.

Dedicated seniors, including Sue Dayton, Liz Teetor, Karin Snyder, Judy Savage, Mary Doughton, Ginger Huett, Barb Roberts, Wayne Bloomquist, Vicki Gabriel, and Sherrie Buchholz, were responsible for the success of "The Miracle Worker."

RALPH M. GLICK Squires 2,3; Football 2,3. Attended Sandusky High School, Sandusky, Ohio.
NANCY J. GLOMAN J.C.L. 1,2; Training Choir 1; Swing Choir 2,3; Choir 2,3; Entre Nous 2,3; Cheerblock 2,3; Scroll 2,3; Tri-Kappa 2; Principal's List 1,2; Honor Roll 1,2.
ANN E. GOLDSMITH Debate 1; N.F.L. 1; Social Studies Club 3; Student Council 1,2, Secretary 3; Entre Nous 2,3; Orchestra 1,3, Secretary 2; Safari 1, Activities Editor 3; Tri-Kappa 2; Girl's State 2; Principal's List 1,2.
MARTHA A. GOODLAD Social Studies 1,3; French Club 1; Marching Band 1,2,3; F.T.A. 1,2,3; Entre Nous 3; Orchestra 2,3; Band 1,2,3; Safari 2; Scroll 1, Assistant News Editor 2,3, News Editor 3; Honor Roll 1,2,3.

DEBORAH L. GOON German Club 2,3; Training Choir 1; Choir 2,3; Chem Worker 2,3; Cheerblock 2,3.
MICHELE A. GOTTA Art Club 1,3; Training Choir 1; Swing Choir 2,3; Choir 2,3.
ROBERT D. GRANT Attended Leo High School, Leo, Indiana.
NANCY L. GREEN Art Club 2; Office Worker 1,2,3.

Above: *Students from Marion High School socialized with senior class officers and leaders while on a tour of Snider. Barb Young, center, converses with representatives of Marion at lunch.* Right: *Linda Geiger and Lynn Klinger work with metal as part of their Art IV class project.*

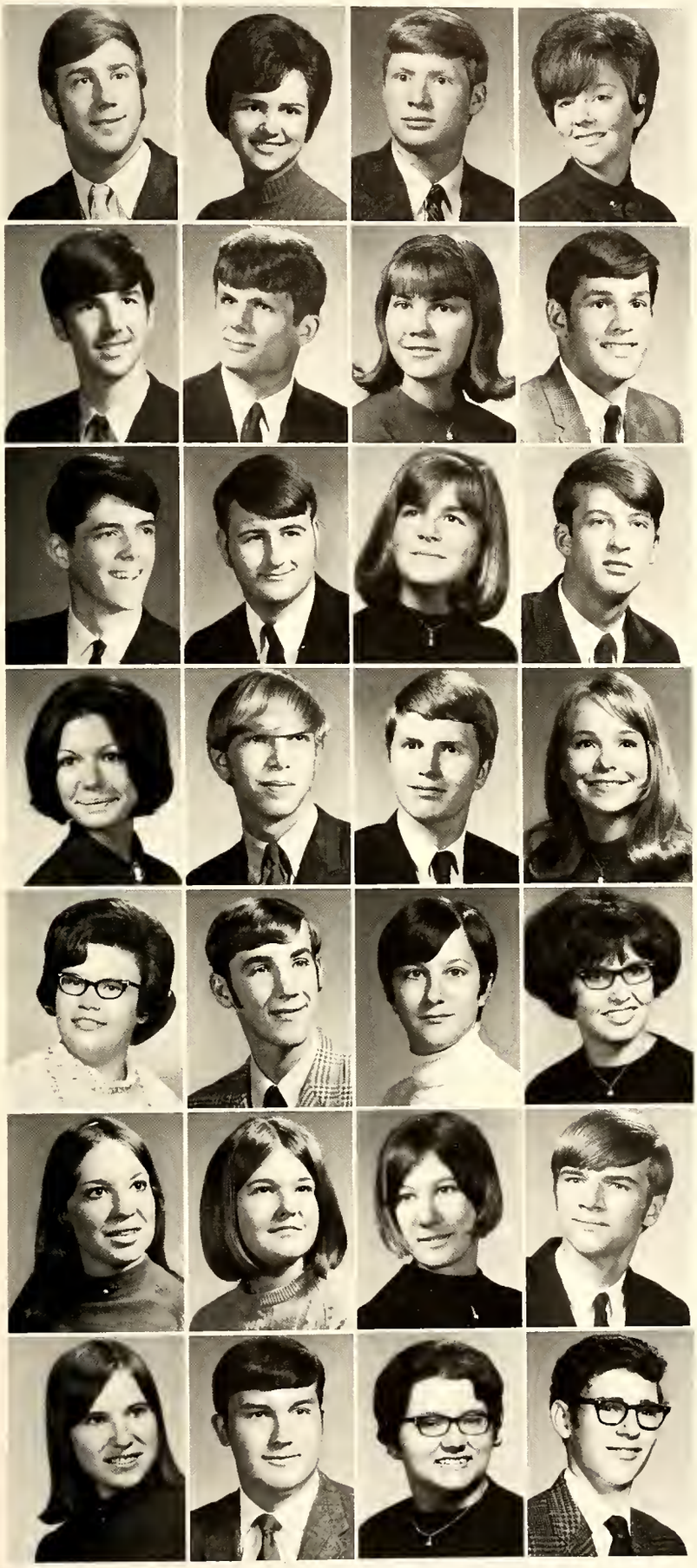

THOMAS W. GREEN Squires 1,2,3; Intramurals 2,3.
DEBRA J. GREENE Choir 2,3. Attended Penn High School, Mishiwaka, Indiana.
MARK R. GREENLEE Letterman's Club 1,2,3; Track 1; Swimming 1,2,3; Intramurals 1,2; Cross Country Manager 2; Class President 1.
DIANNE GRIFFITH D.E. 2,3.

ERIC GROVES J.C.L. 1; Dance Band 1; Orchestra 1,2,3.
KIRK D. GUMPP Office Worker 1; Student Council 1, 2; Squires 1,2; Letterman's Club 1,2,3; Football 1,2,3; Basketball 1; Track 1,2,3; Wrestling 2,3; Intramurals 1, 2,3.
MARILYN S. GWALTNEY Spanish Club 1,2,3; F.T.A. 1, 2 Vice-President 3; Entre Nous 2,3; Chem Worker 2,3; Cheerblock Senior Class Representative 3; Safari Layout Editor 2, Editor-In-Chief 3; Scroll 1,3 Feature Editor 2; Tri-Kappa 2; Principals List 1,2,3.
BRADLEY C. HALL Student Council 1,2; Letterman's Club 1,2, President 3; Football 1,2; Basketball 1,2,3.

RICHARD HALL Attended Vandercook High School, Jackson, Michigan.
MARK HALLER Social Studies Club 3; Squires 2, Secretary 3; D.E. 2.
SANDRA A. HAMILTON Spanish Club 1,2,3; Choir 1,2,3; F.T.A. 1, Secretary 2, President 3; Entre Nous 2,3; Chem Worker 3; Cheerblock 2,3; Scroll 3; Honor Roll 1.
WILLIAM HAMMOND I.C.T. 3.

DEBORAH L. HAPPEL
ROGER W. HARDESTY Squires 2.
DAVID E. HARDING Squires Sergeant of Arms 3; Intramurals 3.
SUE A. HARDY Bowling Intramurals 1,3; Safari 3; Scroll 1,2,3.

DEBORAH HARKLESS Home Ec Club 1,2 President 3; G.A.A. 1; Cafeteria 3.
DALE HARMEYER Squires 1.
MEREDITH A. HARRIER French Club 1; Training Choir 1; Entre Nous 2,3; Library Assistance 1,2,3; Cheerblock 1,3.
CANDACE E. HARRIS F.T.A. 1,2; Cheerblock 1,2,3.

CYNTHIA D. HART Student Council 1; Entre Nous 2; Gymnastics Club 2; O.E.A. 3.
CYNTHIA HARWOOD
MICHELE HATHAWAY Office Worker 3; J.C.L. 1.
DOUG HAUPT I.C.T. Vice-President 3; Track 2.

CHERYL A. HAVERT German Club 3; Cafeteria Worker 2.
JOHN T. HAY Art Club 1,2 President 3; German Club 3.
SUSAN D. HEARN French Club 2; Student Council 2,3; Scroll 2,3; Cheerblock 1.
RICHARD A. HECK Chem Worker 3; Squires 1,2; Bowling Intramurals 3; Cross Country 1,2.

Concentrating on the effect of light on color, senior Terry Babcock touches up an abstract painting.

ROBERT C. HEIKOWSKY Squires 1,2; Gymnastics Club 1; Letterman's Club 1,2,3; Football 1,2,3; Basketball 1,2,3; Track 2,3; Golf 1; Honor Roll 2.
JOE W. HELVEY
SUSAN J. HEMSOTH Art Flub 1,2; Office Worker 3; Gymnastics Club 1.
SAMUEL C. HENSLEY Library Assistance 2,3.

MARGARET S. HERB Office Worker 1; Spanish Club 2,3; Entre Nous 2,3; Cheerblock 1,2,3.
JERRY HETRICK Social Studies 3; Spanish Club 3; Squires 2; Intramurals 2,3.
DEBRA L. HIGH Art Club 1,2; Student Council 1,2; Entre Nous 2,3; Cheerblock 2,3; Gymnastics Club 1.
FANWICK HILL Squires 1,2,3; Wrestling 1,2.

RONALD M. HINDLE
DARLENE HITCHCOCK O.E.A. 3.
JON J. HOAGLAND
DEBRA K. HOFFMAN Entre Nous 2,3.

Iowa test measures seniors' achievement

KAREN L. HOFFMAN Student Council 1; Entre Nous 2.
PATRICIA A. HOLLOWAY Marching Band 1,2,3; Majorettes 2, Head Majorette 3.
TERRY D. HOPKINS Art Club 1,2,3.
NANCY HORBER Cheerblock 3; Scroll 2, Feature Editor 3. Attended South Side High School, Fort Wayne, Indiana.

CYNTHIA J. HORN French Club 1; F.T.A. 3; Cheerblock 1,2,3.
TED K. HORNE Social Studies 2; Spanish Club 2; Squires 1,3; Letterman's Club 2,3; Safari 3; Scroll 3; Intramurals 3; Football Manager 1,2,3; Track Manager 1,2,3.
MARSHA HOUGH Entre Nous 2; Cheerblock 3.
LYNN E. HOUSER I.C.T. 3.

MARY S. HOWARD G.A.A. Entre Nous 2,3.
MARSHA K. HOWE Student Council 2; Cheerblock 1; D.E. Treasurer 2,3.
VIRGINIA D. HUETT Office Worker 2; Library Assistance 1,3; Cheerblock 1; Senior Play 3.
BOBBIE G. HUGHES Spanish Club 2; Entre Nous 3.

RICHARD A. HUGHES Attended Roachdale High School, Roachdale, Indiana.
GREG A. HUMBERT
PEGGY HUMBERT
SHARON K. HUTSON Debate 1; N.F.L. 1; J.C.L. 1; Training Choir 2; Student Council 2,3; Entre Nous 2,3; Orchestra 1,2,3; Principal's List 2; Honor Roll 1.

JERRY L. IRVING Squires 1,2; I.C.T. 3.
SHERRIE L. IRVING Home Ec Club 3.
KAREN S. IRWIN
DOUG JACKSON Squires 2, President 3; Letterman's Club 1,2,3; Basketball 1,2,3; Track 1,2; Cross Country 2,3; Intramurals 2,3.

LINDA S. JACKSON O.E.A. 3.
SHIRLEY J. JACKSON Office Worker 2; Cheerblock 1.
STEWART S. JACKSON Squires 3.

TIMOTHY C. JACKSON German Club 1,2,3; Marching Band 1; Squires 2; Intramurals 2.
CAROL S. JARRETT Office Worker 3; F.T.A. 1,2; Cheerblock 1,2,3.
MARK JEHL Gymnastics Club 1; D.E. 2,3; Intramurals 1,2,3.
JANICE L. JOHNSON J.C.L. 1; Marching Band 1,2,3; G.A.A. 1,2,3; Gymnastics Club 1,2,3; Dance Band 1,2; Orchestra 3; Band 1,2,3; Senior Play 3.

JOYCE M. JOHNSON Art Club 2; Cheerblock 2.
KAREN L. JOHNSON Library Assistance 3; I.C.T. 3, Treasurer
ANDREW R. JONES Squires 1; Intramurals 3
CATHY L. JONES Training Choir 1; Choir 2,3.

JACK L. JONES Intramurals 1,2,3.
JAMES R. JORDAN Squires 1,2; I.C.T. 3; Wrestling 1.
MICHAEL JORGENSEN German Club 1; Squires 2.
PAUL D. JUDGE Letterman's Club 3; Track 2,3; Cross Country 3; Intramurals 2.

MARSHALL KAMER Student Council 3; Letterman's Club 1,2,3; Track 1,2,3; Swimming 2,3; Cross Country 1,2,3; Wrestling 1; Boy's State 3.
PATRICIA KELLER Attended Central High School, Fort Wayne, Indiana.
GLORIA KEMP Marching Band 1,2,3; F.T.A. 1,2; G.A.A. 1,2,3; Bowling Intramurals 3; Orchestra 1,2,3; Band 1,2,3; Images 1.
KAREN KENSILL

KATHY J. KERN G.A.A. 1; Entre Nous 2; Cheerblock 1,2; Gymnastics Club 1.
THOMAS KIDD Speech 1; Debate 1,2,3; N.F.L. 1,2,3; Squires 2; Intramurals 2.
LYNDA L. KLINGER Art Club 1,2,3.
LYNN L. KLINGER Art Club 2,3.

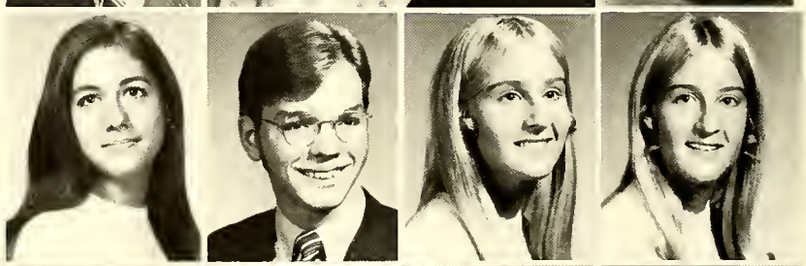

JOHN H. KNIGHT German Club 3; Squires 3; Attended Grosse Pointe South High School.
FRANCES A. KNIPPER Home Ec Club 2,3.
ROY KOESTER I.C.T. 3.
KENNETH KONZ

NANCY E. KOONTZ French Club 1,2,3; F.T.A. 3; Cheerblock 2,3.
DIANA KRAUTER Training Choir 1.
LAURA L. KRILOVICH Spanish Club 3; Attended McCluer High School, Florissant, Missouri.
ARTHUR LAHRMAN

NANCY LAMBICK Office Worker 3; Cheerblock 3; Gymnastics Club 1,2.
JANET M. LANIE Twirlers 1,2, Treasurer 3; Choir 3.
LORRIE LANNING Library Assistance 3; Hall Guide 2.
SCOTT A. LANTZ Squires 2,3.

KRISTEN LARIMORE Student Council 2,3; Entre Nous 2, Secretary 3; Cheerblock 1,2, Vice President 3.
SHARON A. LARIMORE Training Choir 1; F.T.A. 1; O.E.A. 3.
DEBBIE M. LAROWE
JAN R. LATZ French Club 2,3; Entre Nous 2,3; Safari 2, Managing Editor 3; Honor Roll 1.

School activities occupy seniors' last year

"Little girls have pretty curls, but I like Oreos," sings Robby Heikowsky, at a football pep session.

Surrounded by pasteup sheets, news stories, and rubber cement, senior Nancy Horber, feature editor, consults information stated in an editorial.

Left: *Senior Wendy Whearley laughingly cradles an armload of books, a common sight as semester finals draw near. Though January finals bring dreaded moments, for seniors they represent their last high school final exams.* Below: *A sense of lightheartedness prevails in senior classes after the first semester. Greg McConiga clowns for the camera in English class.*

Seniors cram for last high school finals

JEFFREY LAYSON German Club 1,2,3; Marching Band 1,2, Vice President 3; Student Council 3; Band 1,2,3; Track 2,3; Intramurals 1,2,3.
LINDA E. LEE Cheerblock 2,3; Orchestra 1,2,3.
DANA C. LEHMAN Attended Milford High School, Milford, Delaware.
EVELYN S. LEHMAN Office Worker 1; Speech 1,2,3; N.F.L. 1,3, Secretary 2; German Club 1,2,3; G.A.A. 1; Entre Nous 2; Chem Worker 3; Library Assistance 1; Cheerblock 2.

FRANK D. LEHMAN Bowling Intramurals 1; Intramurals 1; Honor Roll 1.
THOMAS LEONARD Squires 1,2; Letterman's Club 3; Football 3; Track 2,3; Wrestling 3; Intramurals 1,2,3.
MADONNA D. LEWIS Home Ec Club 2; G.A.A. 1; Cheerblock 2,3; Orchestra 1,3; Cafeteria Worker 2.
MICHAEL L. LEWIS Squires 2,3; Letterman's Club 1,2 Sergeant-at-Arms 3; Football 1,2,3; Track 1,2,3; Wrestling 1,2,3; Intramurals 2,3; Rotarian 3.

HAROLD L. LINKOUS Swing Choir 1,2,3; Chancellors 1,2; Choir 1,2,3.
MICHAEL A. LINN Squires 2; Letterman's Club 2; I.C.T. 3; Track 1; Cross Country 2.
TOMMY J. LINN
MICHAEL LINSKY Squires 2.

GREGORY LINTJER Speech 1,2,3; Debate 1,2,3; N.F.L. 1,2,3; German Club 1,2; Student Council 2, President 3; Squires Vice-President 3; Intramurals 1,2,3; Class President 2.
CYNTHIA K. LIST Training Choir 1; Choir 2,3; G.A.A. 1; Safari 1; Principals List 1,2; Honor Roll 2.
THOMAS J. LOFTUS German Club 1,2, President 3; A.V. Service 1,2; Language Assistance 1,2,3; Booster Club 1; Intramurals 1,2.
DEBRA J. LOUTH Training Choir 1; Cheerblock 1.

PATRICIA J. LOY G.A.A. 1; Cafeteria Worker 1,2,3.
AMY S. LOYD J.C.L. Program Chairman 1; Social Studies Club 2; Marching Band 1,2,3; F.T.A. 2,3; Student Council 1; Entre Nous, Youth Council Representative 2, President 3; Orchestra 1,2,3; Band 1,2,3; Scroll 1, Senior Play 3; Principals List 1; Honor Roll 2.
DEBORAH K. LYONS
BART L. MAIN Attended T. Roosevelt High School, Des Moines, Iowa.

GREG M. MAPPS Squires 1,3.
G. DIANE MARKS Swing Choir 3; Choir 1,2,3; F.T.A. 2,3; Cheerblock 2,3.
HOWARD W. MARKS Squires 2, Vice-President 3; Gymnastics 1,2,3; Letterman's Club 3; Hall Guide 1; Track 2,3; Intramurals 2,3; Gymnastic Team Manager 2.
RICHARD A. MARKS Squires 1,2; I.C.T. 3.

MARLENE F. MARTIN J.C.L. 1,2,3; Training Choir 1; Swing Choir 2,3; Choir 2,3; F.T.A. 2, Historian 3; G.A.A. 1; Entre Nous 3.
PHILLIP D. MARTIN Squires 3. Attended Buchanan High School, Buchanan, Michigan.
MICHELE MASTERS Choir 3. Attended Kirkwood High School, Kirkwood, Missouri.
CAROL E. MATTHIAS Cheerblock 3. Attended Herdon High School, Herdon, Virginia.

LYNN M. MAUPIN French Club 2, Vice-President 3; Swing Choir 2,3; Choir 2,3. Attended Elmhurst High School, Fort Wayne, Indiana.
JOHN W. MAXFIELD Student Council 1,2,3.
DAVID MAY
PETER L. MAZZA

STEVEN J. McCOMB
CHARLES McCONIGA Marching Band 3; Squires 2; Dance Band 1,2,3; Orchestra 3; Band 1,2,3; Football 1,2.
SHEILA McCOWAN Home Ec Club 2,3; F.T.A. 2,3; Entre Nous 2,3; Scroll 3.
SUSAN McDOUGALL

DAVID E. McDOWELL Squires 1.
WILLIAM J. McGARY Track 1.
JOHN W. McKEE Training Choir 1; Gymnastics Club 1,2; I.C.T. 3; Football 1; Intramurals 1,2.
DOYAL E. McLEMORE Social Studies Club 2. Attended Wayne Valley High School, Wayne, New Jersey.

MARK S. McNEAL Squires 2; Gymnastics Club 1,2; Letterman's Club 1,2,3; I.C.T. 3; Football 1,2,3; Track 1, 2.
KAREN S. McNETT Office Worker 2.
RICK McSORLEY I.C.T. 3.
GRETCHEN MEINTEL Student Council 1,2,3; Entre Nous 2; Cheerblock 2; Gymnastics Club 1.

SHERRY L. MERTZ Art Club 1,2,3; Home Ec Club 1; J.C.L. 1; Social Studies Club 2,3.
JANICE A MESING
NANCY MESSERSCHMIDT Art Club 1,2,3; G.A.A. 2; Entre Nous 2,3; Gymnastics Club 1,2,3.
REBECCA M. METRO Office Worker 3; German Club 2; F.T.A. 1,2; Scroll 1.

Class of '70 led by President Jim Murdoch sets pace for underclassmen

PETER MICHELS Office Worker 3; Training Choir 1.
THOMAS MILENTIS Speech 3; German Club 3.
KRISTINA MILLER Art Club 3; G.A.A. 1; Entre Nous 2,3; Cheerblock 1,2.
MICHAEL L. MILLS Squires 3; Intramurals 2,3.

JOHN F. MIRACLE Art Club 2,3; Band 1; Track 1; Cross Country 1.
CHRIS L. MITSON Student Council 3; Squires 2; Letterman's Club 1,2,3; Scroll 1; Basketball 1; Track 1; Cross Country 1,2; Intramurals 2,3.
DIANA L. MOILANEN Art Club 1,2; G.A.A. 1,2; Student Council 3; Entre Nous 3; Cheerblock 2.
CONNIE M. MONG Training Choir 1; G.A.A. 2; A.V. Service 1; Cheerblock 1.

BARRY W. MONSCHEIN Basketball 1; Intramurals 2,3.
JOHN MONTGOMERY Marching Band 1,2,3; Orchestra 2,3; Band 1,2,3; Wrestling 1.
BARBARA A. MOORE Student Council 2; Entre Nous 2,3.
PATRICIA MORAN French Club 1,2,3; F.T.A. 1,2; Entre Nous 2,3; Cheerblock 1,2,3.

C. RENEE MOTES Attended York High School, Elmhurst, Illinois.
JANICE MOULIN Entre Nous 2; Cheerblock 2.
JANE E. MOYER G.A.A. 1, President 2; Entre Nous 2, 3; Cheerblock 3; Gymnastics Club 1,2,3; Principals List 2.
LORITA A. MURCHLAND Art Club 2.

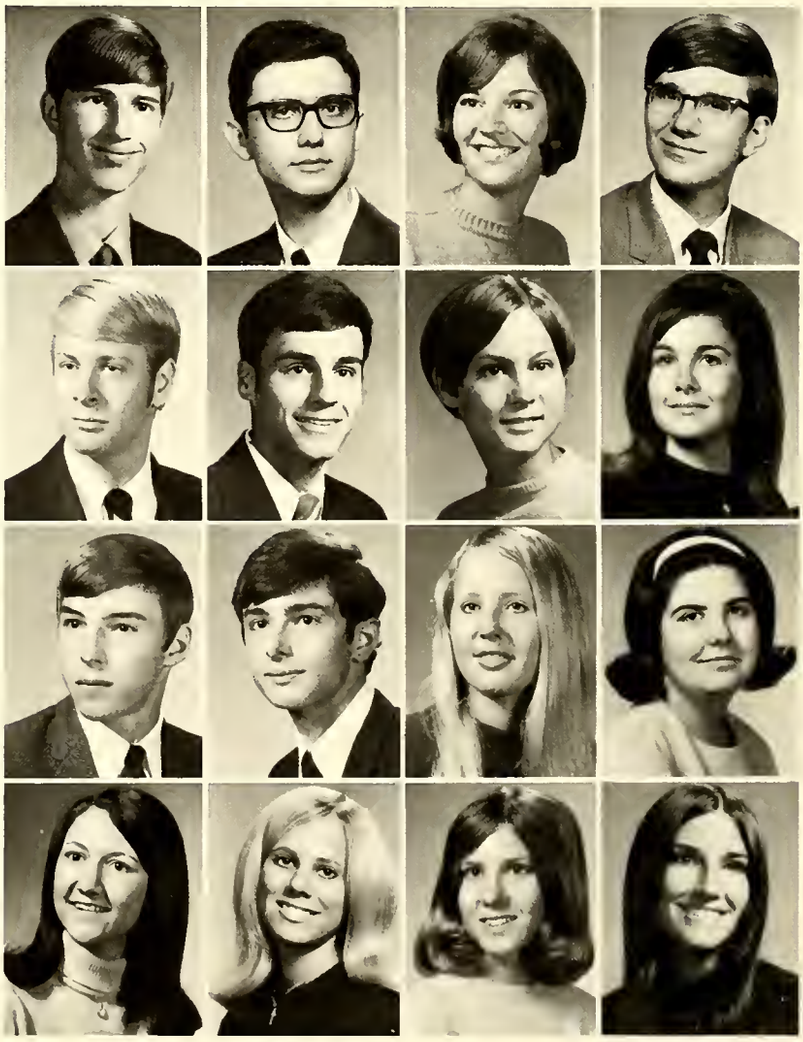

Seniors devote hours to spring musical

Spotlighted at his seat in the concert orchestra, senior Doug DeBruler devotes his attention to playing the bass clarinet.

JAMES B. MURDOCH Intramurals 3; Rotarian 3; Tri-Kappa 2; Principal's List 1,2,3; Senior Class President 3. Attended North Central High School, Indianapolis, Indiana.
LAUREN L. MURPHY Office Worker 3; Marching Band 1,2,3; Entre Nous 2,3; Chem Worker 2; Band 1,2,3.
PHILLIP NAHRWOLD
GLENN C. NEWMAN Speech 1,3; N.F.L. 1,3; Marching Band 1,2; Dance Band 1,2,3; Band 1,2.

JEANNE NEWPORT D.E. 2, Vice-President 3.
WILLIAM F. NORDLIN Chem Worker 2.
ROBERT M. NORRIS
DEBORAH NYARI Training Choir 1,2; Cafeteria Worker 1.

STEVEN J. OBERLIN Squires 1.
JOYCE O'CONNELL G.A.A. 2; Entre Nous 2,3; Cheerblock 1,2,3.
JAY M. OGDEN Bowling Intramurals 1,2,3.
LYNNE OSTERGREN French Club 2 President 3; Training Choir 1; Swing Choir 2,3; Choir 2,3.

THOMAS OVERLEY Marching Band 1; Student Council 3; Squires 1,3 President 2; Gymnastics Club 1,2,3.
LAURA M. OWEN Library Assistance 1; Scroll 1,2; Hall Guide 3.
MARTHA PALMER Cheerblock 1,2; Gymnastics Club 1,3.
MICHAEL PARIS

SCOTT PARKER Squires Treasurer 3; Letterman's Club 2,3; Track 1,2; Cross Country 2; Intramurals 2,3.
STEVEN K. PARKER Squires 2,3; Letterman's Club 2, 3; Football 1,2,3; Track 1,2,3; Wrestling 1; Intramurals 2,3.
HOWARD W. PASCHAL Marching Band 1,3; Squires 2; Band 3.
KIM M. PASTRICK Student Council 3; Squires 1; Scroll 1.

DAN C. PATTEN Marching Band 1,2 President 3; Dance Band 1,2; Orchestra 3; Band 1,2,3.
PATRICIA R. PAXTON French Club 1; O.E.A. Treasurer 3.
ROBERTA A. PEDERSEN Art Club 1,2,3; Office Worker 2,3; Library Assistance 1.
JANE E. PELZ Training Choir 1,2; Library Assistance 2; Hall Guide 1,2.

MARK PHILLIPS Student Council 1; Squires 1; Letterman's Club 2,3; Football 1,2,3; Wrestling 1,2,3.
ROBERT PIEPENBRINK
CHRIS N. PIERI Intramurals 2,3. Attended Great Valley High School, Malvern, Pennsylvania.
DANIEL PINKERTON

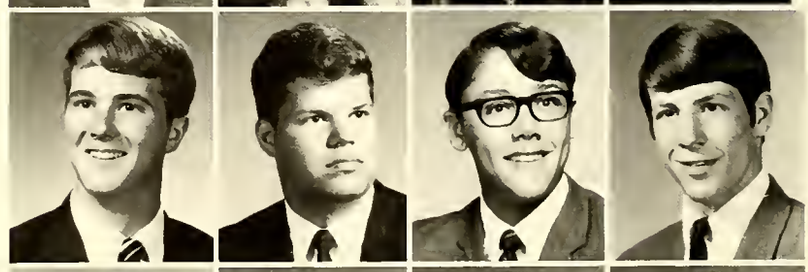

TERRY L. PINKERTON Intramurals 2. Attended LaPorte High School, LaPorte, Indiana.
DEBORAH J. PIO French Club 1,2; Marching Band 1, 2,3; Entre Nous 2,3; Gymnastics Club 1,2,3; Band 1,2,3.
MICHAEL W. PITCHER Attended Dobbs Ferry High School, New York, New York.
PATRICIA POIRY Attended South Side High School, Fort Wayne, Indiana.

CLINTON POLLITT Marching Band 1,2,3; Dance Band 1,2,3; Band 2,3; Track 1,2,3; Cross Country 2; Intramurals 2,3.
CLIFFORD POMEROY
STEVEN C. POMEROY
CINDY POOR Art Club 1,2; Office Worker 1,2; Entre Nous 2; Cheerblock 1,2; Hall Guide 2; O.E.A. Vice-President 3.

LARRY K. POTTS Marching Band 1,2,3; Band 1,2,3; Golf 1.
LYNN R. POTTS
MARY A. POWERS Training Choir 1; G.A.A. 1; Cheerblock 1,2,3; Cafeteria Worker 2.
JAY M. PRINCIPE Squires 2,3; Gymnastics Club 1.

MONETTE PUTMAN German Club 2,3; Entre Nous 3; Chem Worker 3; Cheerblock 1,2,3; Images 1; Principal's List 2; Honor Roll 1.
JANET K. PUTT Art Club 1; French Club 1; Twirlers 2,3; F.T.A. 3; Entre Nous 2; Cheerblock 2.
DAVID J. RAMSEY Social Studies Club 2,3; French Club 1,2,3; Swing Choir 2,3; Chancellors 1; Choir 1,2,3; Chem Worker 2,3; Squires 2; Bowling Intramurals 2; Images 2; Senior Play 3; Swimming 1; Rotarian 3.
MICHAEL G. RAYMOND Student Council 3; Chem Worker 3; Squires 2; Letterman's Club 2,3; Wrestling 1.

JANET K. REAM G.A.A. 1.
MARGARET A. REECE Office Worker 3; Speech 1,2,3; Debate 1,2; N.F.L. 1,2 Secretary 3; F.T.A. 2,3; Library Assistance 1,2; Hall Guide 2.
RICK L. REIDT
MICHAEL J. REMKE Squires 3.

Amy Loyd wins "Homemaker of Tomorrow"

Winner of the Betty Crocker Homemaker of Tomorrow award at Snider, Amy Loyd proudly displays the card, cake, and flowers the orchestra presented her as congratulations.

Below: *Touching up his entry, a program cover for all Fine Arts programs, is senior Chris Richards. Mr. Stodden chose Chris's design from all contest entries.* Right: *Second high scorer in Fort Wayne and unanimous All-City player, senior Dave Elmer soars high over the arms of Dwenger's tall center to tip in a rebound. Senior Jim Stanczak, also an All-City choice, watches anxiously.*

Seniors contribute to all phases of school

ROBIN L. REYNOLDS Art Club 1; Squires 1,2,3; Letterman's Club 1,2,3; Safari 3; Scroll 3; Football 1,2,3; Basketball 1; Track 2; Wrestling 2; Intramurals 1,2,3.
ROBIN W. RHODES Attended South Bend John Adams High School, South Bend, Indiana.
CHRIS K. RICHARDS Letterman's Club 1,2,3; Football and Basketball Manager 1,2,3.
VERNON W. RIGSBY Squires 1; I.C.T. 3.

SUSAN Y. RITTER Art Club 3; Social Studies Club 2; French Club 2; Student Council 3; Entre Nous 2,3.
BARBARA ROBERTS Art Club 1,2; Office Worker 3; Student Council 1,2; Entre Nous 2,3; Gymnastics Club 1; Senior Play 3.
GREGORY L. ROBERTS F.T.A. 1; Squires 1,2,3; Gymnastics Club 3; Letterman's Club 3; Football 1,2,3; Wrestling 1; Intramurals 1,2,3.
RICK E. ROCKWELL D.E. 2; Intramurals 1,2,3.

DAN R. RODENBECK Squires 1,2; Letterman's Club 1,2,3; Track 1,2,3; Cross Country 1,2,3; Wrestling 1,2,3.
MICHAEL D. ROE Speech 1; Debate 1; N.F.L. 1; Squires 1,2; Safari 3; Scroll 3.
RANDOLF ROEBUCK Art Club 2; Squires 1 Sergeant of Arms 3; Intramurals 3.
SHEILA A. ROGERS

PATRICK C. ROSE Speech 2,3; Squires 3. Attended Bishop Dwenger High School, Fort Wayne, Indiana.
GARY ROTH Speech 1,2; N.F.L. 1,2; Student Council 1; Letterman's Club 1,2; Football 1,2; Wrestling 1,2; Tennis 1; Intramurals 1,2.
JAMES W. ROUSSEAU Letterman's Club 2,3; Basketball 1,2,3; Cross Country 2; Golf 1,2,3.
BRUCE R. RUCH

LOIS J. RUSHER Training Choir 1; Choir 2,3; Library Assistance 1; Cheerblock 1; Honor Roll 1.
WILLIAM S. RUST Swing Choir 2,3; Choir 2,3; Orchestra 1.
BRENDA RYAN
CAROL A. SABIN Entre Nous 2,3; Chem Worker 3; Cheerblock 3; Senior Play 3; Principals List 1; Honor Roll 1.

TED SADLER Student Council 3; Squires 1; Intramurals 2,3; Rotarian 3; Principals List 1,2; Honor Roll 2; Class Vice-President 3.
STEVEN M. SAFFORD Squires 2; I.C.T. 3.
RANDALL W. SARASIEN Training Choir 1; Chancellors 1; A.V. Service 1,2,3; Principals List 2; Honor Roll 2.
RICK D. SARGENT

JILL D. SATTERTHWAITE Entre Nous 2.
JUDY M. SAVAGE Office Worker 3; Spanish Club 3; Marching Band 2,3; G.A.A. 1,2,3; Student Council 2; Entre Nous 3; Cheerblock 1, Band 1,2,3; Senior Play 3; Hall Guide 3; Drama Club 3.
DIANE R. SCHABER Social Studies Club 3; Spanish Club 2,3; F.T.A. 1.
AIMEE SCHAFENACKER Speech 3; N.F.L. 3; Attended Bishop Luers High School, Fort Wayne, Indiana.

JEAN M. SCHAFENACKER German Club 2; Training Choir 1; F.T.A. 1; Entre Nous 2,3.
JEFFREY W. SCHAFER Student Council 3.
BEVERLY E. SCHAUER French Club 1; F.T.A. 1,2,3; Entre Nous 2,3; Chem Worker 3; Cheerblock 1,2,3.
DIANE M. SCHERTZ Social Studies 1,3; Spanish Club 1, Vice-President 2,3; Student Council 2,3; Entre Nous 2, Vice-President 3; Cheerblock 1,2,3; Principals List 1,2.

DIANE M. SCHMIDT Training Choir 3; Cafeteria Worker 1.
DEBBIE SCHNEIDER Training Choir 2; Library Assistance 1,2,3; Cheerblock 2,3.
DAVID L. SCHULTE Marching Band 1,2,3; Dance Band 1,2,3; Orchestra 2,3; Band 1,2,3.
KEVIN SCHULTZ

MARK SCHUSSLER
STEVEN D. SCOTT Swimming 2,3; Intramurals 1.
PAULA SEBRING Spanish Club 3; F.T.A. 3; Cheerblock 1,2,3.
TERESA A. SHAFFER

GARY SHANEBECK
HOLLY D. SHANYFELT French Club 2,3; Marching Band 2,3; Band 2,3; Library Assistance 2.
SUSAN A. SHILTS Marching Band 2,3; Student Council 1,2; Entre Nous 2,3; Band 2,3.
SANDRA L. SHIRK

DEBRA L. SHIVELY Art Club 3; Spanish Club 3; Choir 3; Entre Nous 3. Attended North Side High School, Fort Wayne, Indiana.
RONNIE L. SHOAF
TIM D. SHOWN Marching Band 1,2,3; Band 1,2,3; Swimming 1,2.
CATHY J. SHUSTER Bowling Intramurals 1,2,3.

Contrary to common beliefs, boys are just as meticulous as girls when it comes to grooming. Senior Mark Greenlee combs his hair between classes.

BRIAN SICKAFOOSE Squires 1,2; Gymnastics Club 2,3; Letterman's Club 2, Vice-President 3; Football 1,2,3; Basketball 1,2,3.
JAY A. SIVITS Library Assistance 1,2,3; Cheerblock 3; Dance Band 2; Orchestra 1,2,3.
KEITH T. SLATER Student Council 3; Squires President 3; Letterman's Club 2,3; Basketball 1; Track 1,2,3; Cross Country 1,2,3; Intramurals 2,3.
PHILLIP E. SMITH Squires 1,2.

CATHERINE SNYDER Bowling Intramurals 1.
DEBORAH K. SNYDER French Club 1,2; Entre Nous 2; Cheerblock 1,2; Scroll 1; Images 1.
IRENE S. SNYDER Cheerblock 3.
KARIN E. SNYDER Office Worker 3; French Club 1; German Club 3; F.T.A. 1,2,3; Student Council 1; Entre Nous 2,3; Senior Play 3; Principal's List 1; Honor Roll 2.

End of year senior activities include senior week privileges, banquet, prom

MICHAEL P. SNYDER Speech 1,2,3; Debate 1,2,3; N.F.L. 1,2,3; Social Studies Club 3; Student Council 3; Squires 1,2; Bowling Intramurals 1; Intramurals 1,2,3.
RICHARD H. SNYDER Spanish Club 2; Orchestra 1,2,3.
DAVID R. SOMMER Spanish Club 2; Orchestra 1,2,3.
SCOTT A. SOUERS Student Council 1; Squires 1,2,3.

FREDERICK SOULE Intramurals 1,2,3.
CHRISTINE L. SPENCER G.A.A. 3; Student Council 1,2; Entre Nous 3; Cheerblock 3; Gymnastics Club 2,3.
MARK A. SPURR Cafeteria Worker 1.
JAMES ALAN STANCZAK Marching Band 1; Student Council 1,2; Chem Worker 2,3; Squires 1; Band 1; Letterman's Club 1,2,3; Basketball 1,2,3; Track 1,2,3; Cross Country 1,2; Intramurals 2.

JAMES C. STEDMAN Marching Band 1,2; Dance Band 1,2,3; Orchestra 1,2,3; Band 1,2.
RICHARD STEELE Student Council 3; Letterman's Club 1,2,3; Football 1,2; Track 1,2; Cross Country 3; Wrestling 1,2,3; Principal's List 1; Honor Roll 1.
DONALD STEFFEN
MARK D. STEIN Marching Band 1,2; A.V. Service 3; Squires 1,2; Band 1,2.

JANET S. STEVENS Office Worker 2,3; G.A.A. 3; Gymnastics Club 3.
SUSAN STILLINGER Social Studies 2; German Club 1; Marching Band 1,2,3; Student Council 1,2; Entre Nous 2, Treasurer 3; Orchestra 1,2,3; Band 1, Secretary 2,3.
DALE H. STILLMAN Student Council 1,2,3; Squires 1,2; Track 1; Intramurals 1.
CAROL J. STRONG Spanish Club 2; Training Choir 1; Entre Nous 2,3.

KIMBERLY S. STUDY Office Worker 3; French Club 1, 2,3; Training Choir 1; Entre Nous 2,3; Cheerblock 1,2, 3.
MICHAEL L. STUMP
JEFFREY STURGES Spanish Club 2; A.V. Service 1; Letterman's Club 1,2,3; Swimming 1,2,3; Intramurals 1, 2,3; Class Vice President 2.
MICHAEL SULLIVAN French Club 2; Squires 3; Intramurals 2,3.

KENNETH SUTHERLAND Squires 2; Letterman's Club 2,3; Track 2,3; Swimming 1,2,3.
KEITH R. SUTTON Attended McCluer High School, Florissant, Missouri.
REX A. SWARTZ A.V. Service 2.
COLETTE L. TAYLOR O.E.A. 3.

JOHN V. TAYLOR Student Council 3; Letterman's Club 2,3; Basketball 3; Cross Country 1; Tennis 2,3; Rotarian 3; Tri-Kappa 2; Principals List 1,2,3.
ELIZABETH TEETOR Speech 3; Swing Choir 2,3; Senior Play 3.
VICKIE THOMAS O.E.A. President 3. Attended Richmond Senior High School.
LESLIE THOMPSON Entre Nous 2; Cheerblock 2,3; Scroll 2,3; G.A.A. 1.

VALERIE J. THORN F.T.A. 1,2,3; Entre Nous 3; Safari 1.
DONALD TOMPKINS Intramurals 1,2.
ROBERT W. TOWSLEY Attended Richmond Senior High School, Richmond, Indiana.
DAVY L. TROXEL Bowling Intramurals 1; Senior Play 3.

STEVEN TYLER Art Club 2,3; Letterman's Club 2,3; Track 2,3.
MIKE L. UBELHOR I.C.T. 3.
DEBORAH VAN WEY Office Worker 3 Library Assistance 1; O.E.A. 3.
CAROL A. VEVIA Home Ec Club 1; J.C.L. 1; Cheerblock 2,3; O.E.A. 3.

DAVID VINING
RONALD E. VOELKER Basketball 1; Intramurals 1,2.
JERI VOIGHT Choir 1,2,3; F.T.A. 1.
THERESA VOIROL Attended Upper Dublin High School, Fort Washington, Pennsylvania.

MICHAEL H. VOTAW Intramurals 1,2.
DENISE WAKELAND Cheerblock 1,2,3.
JEFFERY H. WALBORN A.V. Service 1; Squires 1,2; Band 1,2,3; Letterman's 3. Football 1,2,3; Intramurals 1,2,3.
NANCY WALLACE German Club 3; Entre Nous 2,3; Cheerblock 1,3; Hall Guide 1.

Seniors react to new study hall policy

Listening intently as assistant principal, Mr. James Weaver, describes the new 1970 scheduling, seniors begin to contemplate their added privileges concerning omitted first and seventh periods.

MARK A. WALLS Spanish Club 3; Basketball 1; Cross Country 2; Intramurals 1,2,3.
WENDY WALTHER Office Worker 3; Training Choir 1,2; Entre Nous 2; Cheerblock 1,2.
DOUGLAS A. WALTON Intramurals 3.
EDWARD WAPPES Marching Band 1,2,3; Squires 1; Chem Worker 2; Bowling Intramurals 1; Dance Band 2; Band 1,2,3; Intramurals 1,2,3.

DONNA J. WARD Spanish Club 1; Honor Roll 1. Attended Arlington High School, Arlington Heights, Illinois.
COLLEEN WATSON G.A.A. 2,3; Student Council 3; Cheerblock 1,2; Bowling Intramurals 1,3; Gymnastics Club 1,2,3.
THOMAS WATSON Swing Choir 2,3; Choir 1,3; Chem Worker 2,3; Language Assistance 1.
JEFFERY WATT

MARCY E. WEST Art Club 1,2.
RICHARD WESTENFELD Chem Worker 2; Squires 1,3.
DIANE L. WEYLER French Club 1,2, Treasurer 3; Cheerblock 2; Human Relations Council 2.
WENDY L. WHEARLEY French Club 1,2; Training Choir 1; Swing Choir 2,3; Choir 2,3; Student Council 1,2; Reserve Cheerleader 2; Principals List 1.

CHRISTINE WHITEMAN German Club 3.
SHARON WICHMAN Library Assistance 3; Principals List 1; Honor Roll 1. Attended American High School, Mexico City, Mexico.
BARRY WIDDECOMBE
DIANE WILCOX Home Ec Club 2; Bowling Intramurals 1; Cafeteria Worker 2.

BRETT W. WILDES
CAROL WILLIAMS
THOM WILLIS J.C.L. 1; Student Council 2,3; Library Assistance 1,2; Dance Band 1,2,3; Orchestra 1,2,3; Honor Roll 1,2.
SHERRY L. WINKLEBLACK Cheerblock 2.

Senior banquet brings back memories

Above: *Mr. Gary Patterson, senior government teacher, listens attentively to a student with a problem.* Right: *Senior vice-president, Ted Sadler, predicts the future of his fellow classmates at the gathering of the Class of '70.*

WILLIAM A. WISMAN
KAREN J. WISNER Cheerblock 1,3.
STEVEN L. WITTE Squires Treasurer 3; Bowling Intramurals 1.
LARRY A. WITZIGREUTER

LARRY R. WOLF Letterman's Club 2,3; Swimming 1,2, 3; Principals List 2.
LINDA J. WOLF Spanish Club 2,3; Cheerblock 1,2,3; Gymnastics Club 2,3; Human Relations Council 2,3.
SUSAN A. WOLFE Entre Nous 2; Library Assistance 1; Cheerblock 2,3; Scroll 1,2, Business Manager 3; O.E. 3.
CURTIS S. WOODINGS Library Assistance 1; Senior Play 3.

RONALD WOODRUFF Student Council 1,2,3; Squires 2; Letterman's Club 3; Track 2,3; Cross Country 1,2,3; Intramurals 2; Rotarian 3; Tri-Kappa 2; Principals List 1,2; Class Vice-President 2.
DENNIS E. WORKMAN I.C.T. President 3; Intramurals 1,2.
JOHN S. WRAY Squires 2,3; Scroll 1; Golf 1,2,3; Intramurals 1,2,3; Basketball Manager 1,2,3.
JOHN S. WRAY Swing Choir 1; Chancellors 1; Choir 1,2,3; D.E. 3, Vice-President 2.

CRAIG WROGEMAN Training Choir 1.
DEBORAH YOST Training Choir 2; Choir 3; Student Council 3; Entre Nous 2,3; Cheerblock 3. Attended Manchester High School, Akron, Ohio.
BARBARA YOUNG Art Club 2, Secretary 1; Entre Nous 2,3; Varsity Cheerleader 2,3; Reserve Cheerleader 1; Gymnastics Club 1,2,3; Homecoming Court 2; Homecoming Queen 3; D.A.R. 3; Principals List 1,2; Honor Roll 2; Class Secretary 2,3.
THOMAS G. YURKOVIC Attended South Bend Lasalle, South Bend, Indiana.

MICHELLE ZAHM Attended Bishop Dwenger High School, Fort Wayne, Indiana.
JEREMY ZANK
PATRICIA A. ZEIMET
JOHN ZIMMERMAN Art Club 2,3; Squires Secretary 3.

CATHY ZONKER Art Club 1,2; Entre Nous 2,3; Cheerblock 1,2; Gymnastics Club 1,2; Homecoming Court 2,3.
JOSEPH K. ZUBER D.E. 2, President 3.

Assembly, Commencement honors seniors

Above Right: *Three honor students, Diane Schertz, Gary Byers, and Ken Aldrich, watch as the Lamp of knowledge is passed from the senior to the junior class.* Above: *Ted Sadler, senior class vice-president, reminisces with his class their activities of the last three years.* Below: *The senior class takes part in the Senior Honor Assembly during Senior Week.*

Sharon Wichman receives her diploma from Mr. Davis, as Mr. Robert Armstrong reads her name.

Approximately 550 Snider seniors gathered in the Allen County War Memorial Coliseum for Commencement exercises, before a crowd of family, friends, and relatives numbering 6,000. Valedictorian John Taylor led the Invocation and was followed by the speaker, Mr. Phil Eskew, Commissioner of IHSAA. Diplomas were presented to each student individually by Mr. Maurice Davis, principal. Senior class president Jim Murdoch led the graduates in the tassel ceremony. Commencement was concluded with the Benediction by Salutatorian Marilyn Gwaltney, and the Class of '70 filed slowly out of the Coliseum as high school graduates.

Mike Sidebottom leads junior class

September 6, 1969, marked the day that the Junior Class of the '69-70 school year re-entered the halls of R. Nelson Snider High School. The Class of '71's sophomore year was great and their junior year was already looked upon as an upcoming success, for they became active in athletics, academics, fine arts, publications, and clubs. The first few weeks turned out to be a traumatic experience. The junior class was the host for the sophomores at the annual get-together, The Sophomore Mixer. As the days passed by the chemistry students were flopping and fumbling with problems and experiments, but the junior class did not just stop here and flounder; they won the Spirit Stick twice by yelling themselves hoarse and won, without question, the much coveted Spark Plug Award. The season was now spring and all good juniors had just finished their finals and their research papers.

The basketball season had just terminated and the Class of '71 began giving thought to their biggest event of the year, the Prom. The organization of this activity was led by the class officers, president, Mike Sidebottom; vice-president, Dan Ruble; secretary Pam Collins, and treasurer, Rick Snow, class sponsors Mrs. Mary Jane Stolte and Mr. Dean Fast. The music at the prom was presented by Jimmy Steir and his Orchestra in connection with the oriental theme, East of the Sun. The last event on the agenda for the Class of '71 was the Junior Breakfast, hosted by the sophomore class as repayment for the junior-sponsored sophomore mixer. With the year gone, the juniors can hold their heads high as they recall the memories of their past, and they can look forward to an even more profitable senior year.

Left: *Officers elected to lead the Class of '71 are Mike Sidebottom, president; Pam Collins, secretary; Rick Snow, treasurer, and Dan Ruble, vice president.* Below: *Juniors Pam Eby, Janet Mohrman, and Linda Stedman traveled to Oklahoma City to compete in the YMCA national gymnastics contest.*

Twelve Tri-Kappa winners named

The twelve junior recipients of the Tri Kappa Award are Sandra Tjepkema, Janet Thorington, Lauren Strotz, Ellen Seddon, Neal Sadler, Nancy Petrick, Rhonda Peters, Janet Mohrman, Doug Moeller, Rosalie Johnson, and Diane Callant. Receiving her award from Mr. Maurice Davis is another winner, Teresa Troxel. These winners represent the top 2 percent of the junior class.

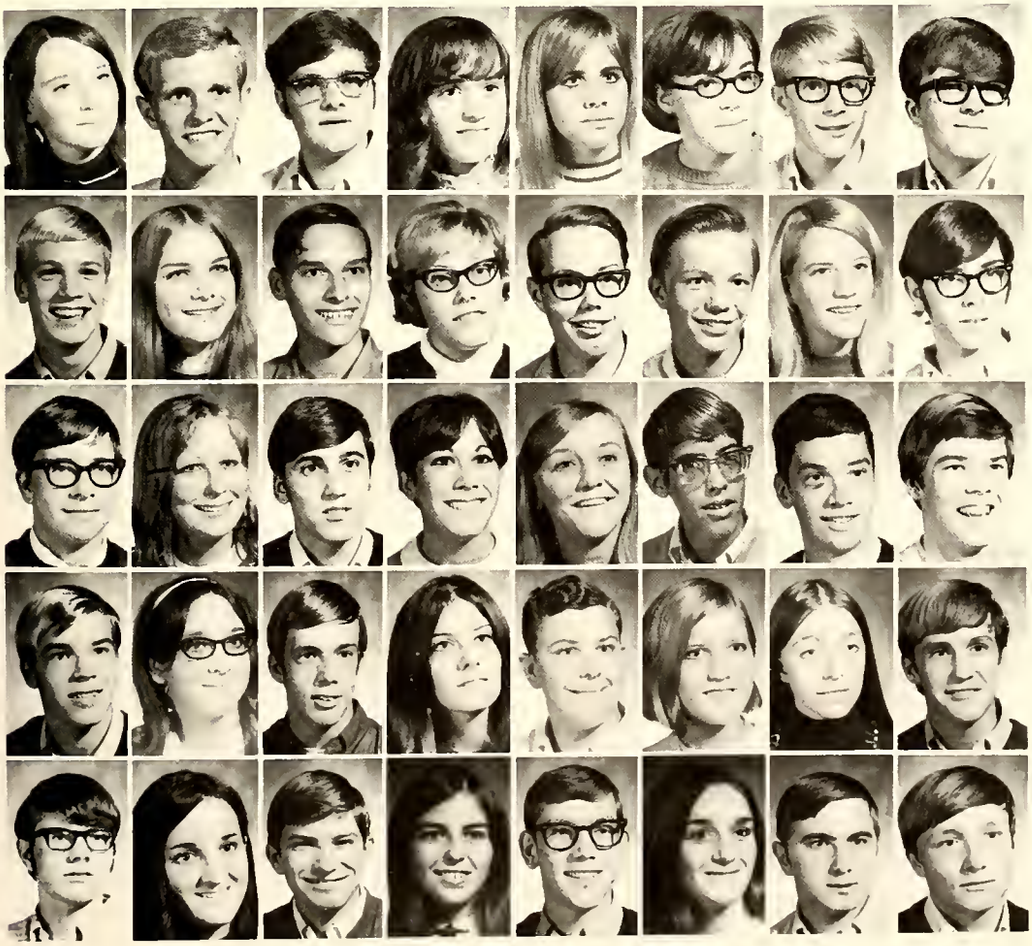

Debra Adams
Kim Akers
Steve Aldred
Michele Allan
Christy Ambler
Edith Anderson
John Anderson
Charles Anna
Doug Armstrong
Andrea Arnold
Bob Aspy
Vicki Aughinbaugh
Terry Augsburger
Randy Auker
Debra Auman
David Baker
Steven Baker
Terry Baker
Doug Balser
Anne Barch
Mary Barngrover
Tom Bauerle
Charles Baughman
Jack Bazur
Kevin Bazur
Theresa Beck
Charles Beerstecher
Jennifer Bender
Bruce Bennett
Jane Bercot
Livia Berg
Dan Berger
Kent Bethay
Tamara Bienz
Robert Biggs
Julia Blackwell
Harold Blake
Susan Blake
Jon Bloemker
John Bloom

Lonnie Bloom
Mike Bloom
Mark Bloomquist
Michelle Bodie
John Boester
Jeff Bodhe
James Boissenet
Barb Bojrab
Imen Bojrab
Gerry Bollman
Deborah Bonnett
Sue Boone
Terry Bork
Vicki Borne
Bruce Bornkamp
Rhondda Bosanquet
Jill Bostick
Laura Boswell
Deb Bowman
Mary Braden
Forrest Bradley
Debra Bridges
Katie Brogan
Carolyn Brown
Cherie Broyles
Garry Bruce
Steven Bruckman
Diane Bruick
Nancy Bube
Terri Buchholz
John Buechner
Doug Bullard
Robert Burns
John Byers
Diana Callant
Carl Cappelli
Debra Cassaday
Bob Castle
Stanley Cater
Bill Cearbauch
Don Chaney
Nancy Christy
Kathy Clauss
Michael Cleary
Pat Cleary
Diane Cleveland
Larry Clevenger
Jean Clifton
Timothy Coil
Chris Colby
Pam Collins
David Cooper
Garrett Cooper
Rodney Cooper
Rhonda Coppock
Bill Coughlin
Susan Covitt
David Cox
Gary Cox
Carol Crecelius
Scott Cretors
Jeff Crist
Bill Crouse
Thomas Cullen
Alan Curdes
Cinda Curtis
Linda Curtis
David Daler
Skip Davenport
Cynthia Davis
Janet Davis
Kathleen Dawson
Michael Dayton
Betsy Dean
Mitchell Dean
Steven Dennis
Dan Detwiler
Tony Deutsch
Susan Dickmeyer
John Dillon

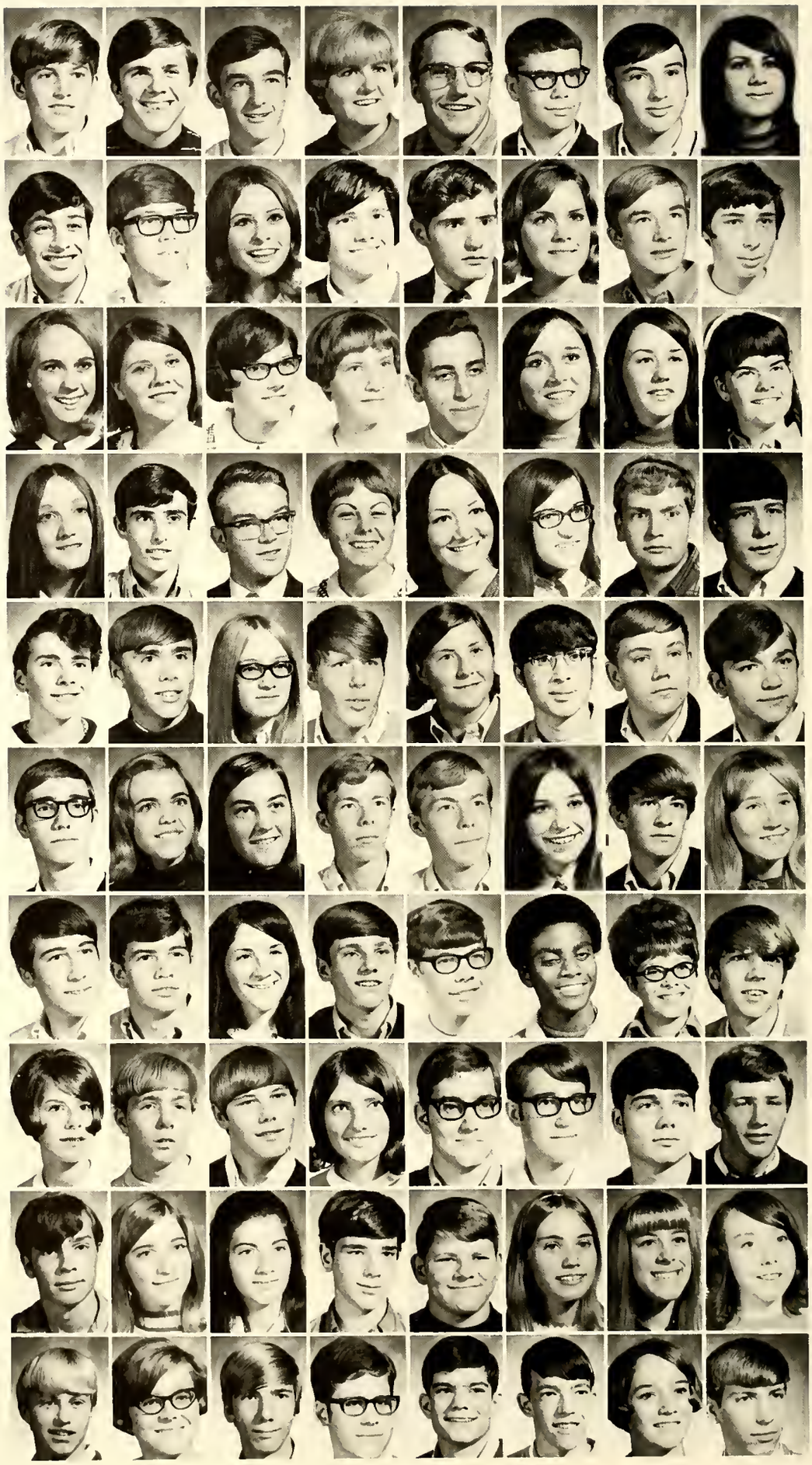

Juniors return with a year's experience

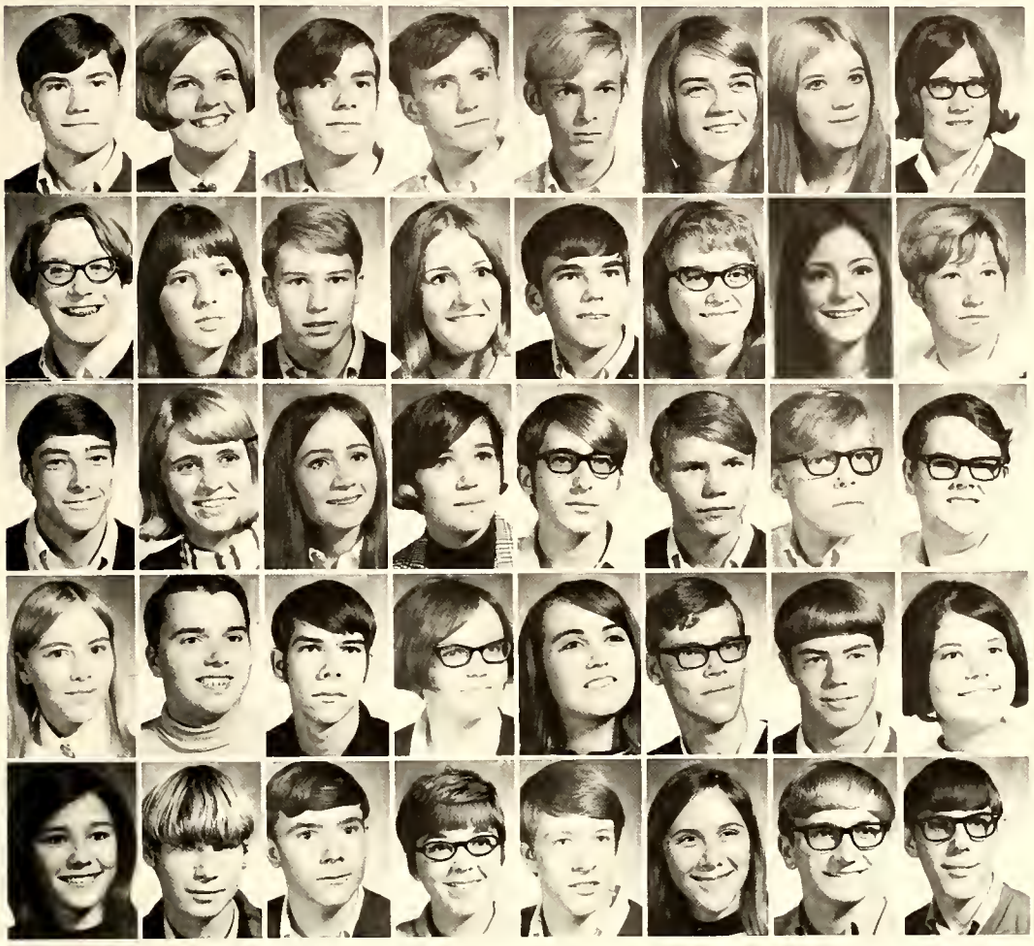

Jon Disbro
Karen Divelbiss
Mike Doan
Steve Doan
Jon Dray
Patricia Dunfee
Martie Dunham
Diana Dunn
Diona Dunn
Judy Dunn
Joe Dye
Chris Dziondziak
Mike Easterday
Pam Ebert
Pam Eby
Becky Ecenbarger
Patrick Echlin
Pamela Eggeman
Cheri Ehrman
Renee Eich
Larry Ellis
Jim Elwood
Michael Erdman
Ted Erick
Debby Ervin
Gary Ervin
Dave Fahlsing
Louise Fankhauser
Beth Farlow
Steve Faylor
Frank Feichter
Elaine Ferraro
Jan Fisher
Tom Fishering
Thomas Fitzwater
Shianne Fleetwood
Terry Flynn
Denise Foland
Stan Follis
Dave Ford

"Surprise, surprise, surprise!" Mr. Murray Mendenhall's junior homeroom celebrates his birthday with cake and decorations.

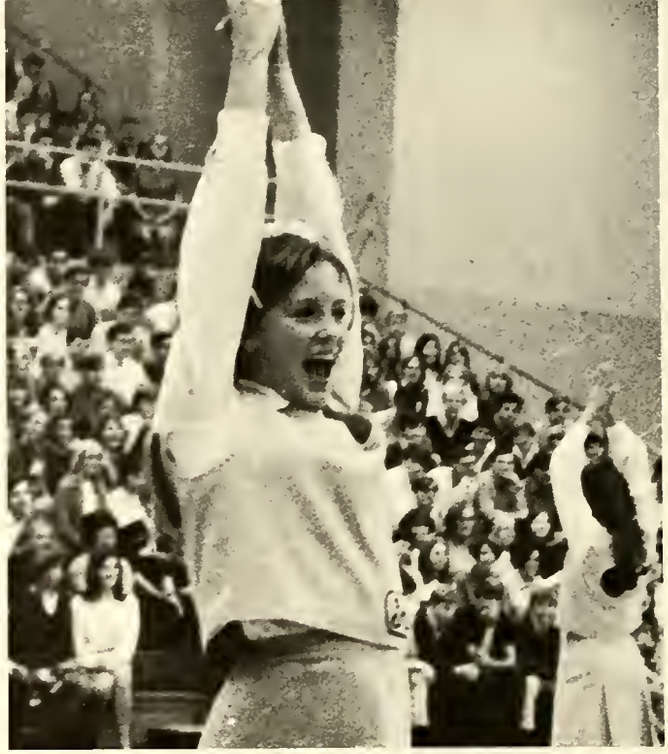

Left: *"Come on, you guys!" yells varsity cheerleader Lark Nahrwold.* Above: *Reserve cheerleader Pam Eby encourages the juniors to scream at a pep session.*

Juniors serve as cheerleaders

Carol Foster
Linda Fox
Robert Fox
Robert Franey
Pam Frech
Beverly Freeland
Jeffrey French
Tom Frissell
Mark Fultz
Terry Gach
Charles Gaff
Peggy Gage
Sue Galentine
Judy Gardiner
Deborah Garr
Sue Garvin
Bill Gavalier
Denise Gebert
Robyn Gernhardt
Tarry Gernhardt
Shirley Geroff
Gary Ghaster
Karen Gilbert
Christy Gillie
Dave Glant
Dave Gochenour
Linda Golm
Jim Gooley
Beth Goon
Larry Graham
Bill Green
Robin Grissom
Linda Groves
Kathie Grzych
Patty Haifley
Dennis Hall
Jim Hall
David Hammer
Phil Hammond
Deb Hamrick

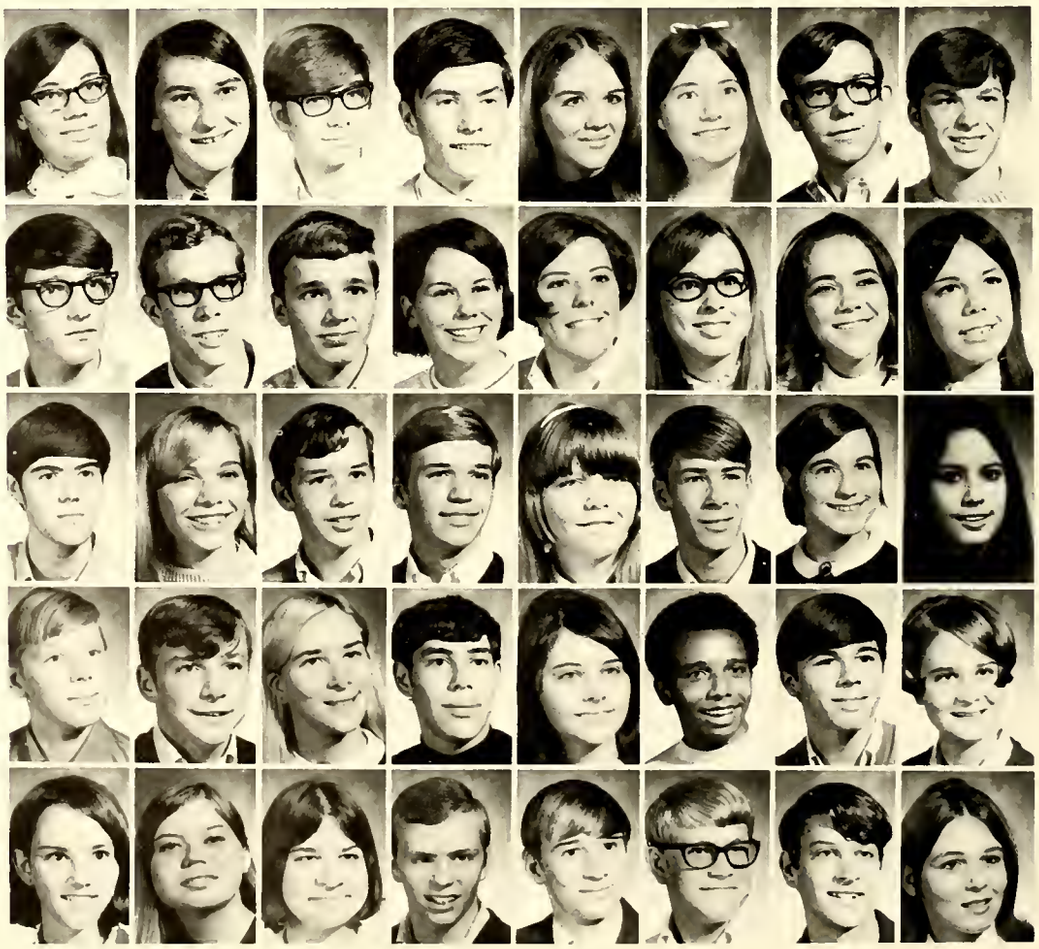

Vida Harges
Sheri Harmening
Sharon Harmeyer
John Harper
Cathy Harris
Diane Harris
Gloria Harris
Cynthia Hart
Dennis Harter
Cheryl Hartman
Angela Harvey
John Hathaway
Vickie Haupert
Kathleen Hawk
Karensue Heare
Deborah Hedrick
Beth Heffron
Roy Heffron
William Heiny
Darrell Helfrich
Michael Henry
Janice Hensler
Randy Herbst
Jack Herdman
Kathy Herrin
Sue Hess
Anita Hewes
Debra Hickman
Dan Higgins
Jeffrey Hiles
Clark Hill
Dan Hill
Gregory Hinsey
John Hippensteele
Edna Hitzemann
Richard Hively
Sue Hixson
Fred Hoitash
Julie Hollingsworth
Jeff Holmstrom
Becky Hon
Cheryl Horn
Carole Horstman
Jim Horstman
Randy Hossler
Janice Howard
Clifton Hudson
Sandra Huff
Cynthia Humphrey
Charlotte Hunnicutt
Tom Hutchinson
Barbara Igney
Brad Isaacs
Barbara Jackson
Cynthia Jansen
Susan Jeep
Don Jeffrey
DiAnn Jeffrey
Michael Jenkins
William Jeppson
Ken Johns
Carole Johnson
Mark Johnson
Rosalie Johnson
Barbara Jones
Karen Jones
Yvette Jornod
Erica Juergens
Stan Kaluza
Linda Kamer
Deborah Kearns
Cynthia Keckler
Michael Keller
Larry Kilgore
Peggy Kindy
Randy King
Kay Kinney
Tom Kirke
Kevin Klein
Jeff Kline

Debborah Klotz
Dean Knapp
Nancy Knight
Steven Knight
Doug Knox
Laurel Koester
Liz Kortz
Debby Krause
Chris Krilovich
Kent Krisher
Calvin Kuebler
Dan Kulesza
Diane Kumfer
Greg Kurtz
Mike Ladig
Robert Lahrman
Carole Laird
Cheryl Lambert
Chuck Landrum
Michael Langston
Nancy Lanie
Keith Lanning
Claudia Larimer
Barb Larrabee
Chris Larson
William Lauer
Debra Leavell
Mark Lecher
Richard Lee
Susan Lehman
Randy Lemert
John Leonard
Connie Leslie
Mark Lester
Tom Levy
Tim Ley
Konnie Libka
Fred Lincoln
Colleen Long
Douglas Long
Paul Long
Rick Longenecker
Randy Lonsbury
Michael Loraine
Willian Lorenz
Susan Lotter
Ben Lowe
David Lutter
Joan MacDermid
Steven Macy
Janet Madden
Carole Main
Robert Makin
Mark Malmstrom
Roger Mann
Horace Marks
Marti Martindale
Anne Marvin
Mark Mason
Becky Maupin
Jerry McCann
Debra McConnell
Steve McCulloch
Maureen McGary
Janet McIntosh
Laura McKeeman
Marsha McKibben
Joseph McLin
Randall McQueen
Dana Mee
Patrick Meehan
Patsy Mehlhop
Murray Mendenhall
Roxanna Mero
Carl Metcalf
Kathleen Michalski
Jim Michels
Tom Milbee
Jane Mildred
John Milentis

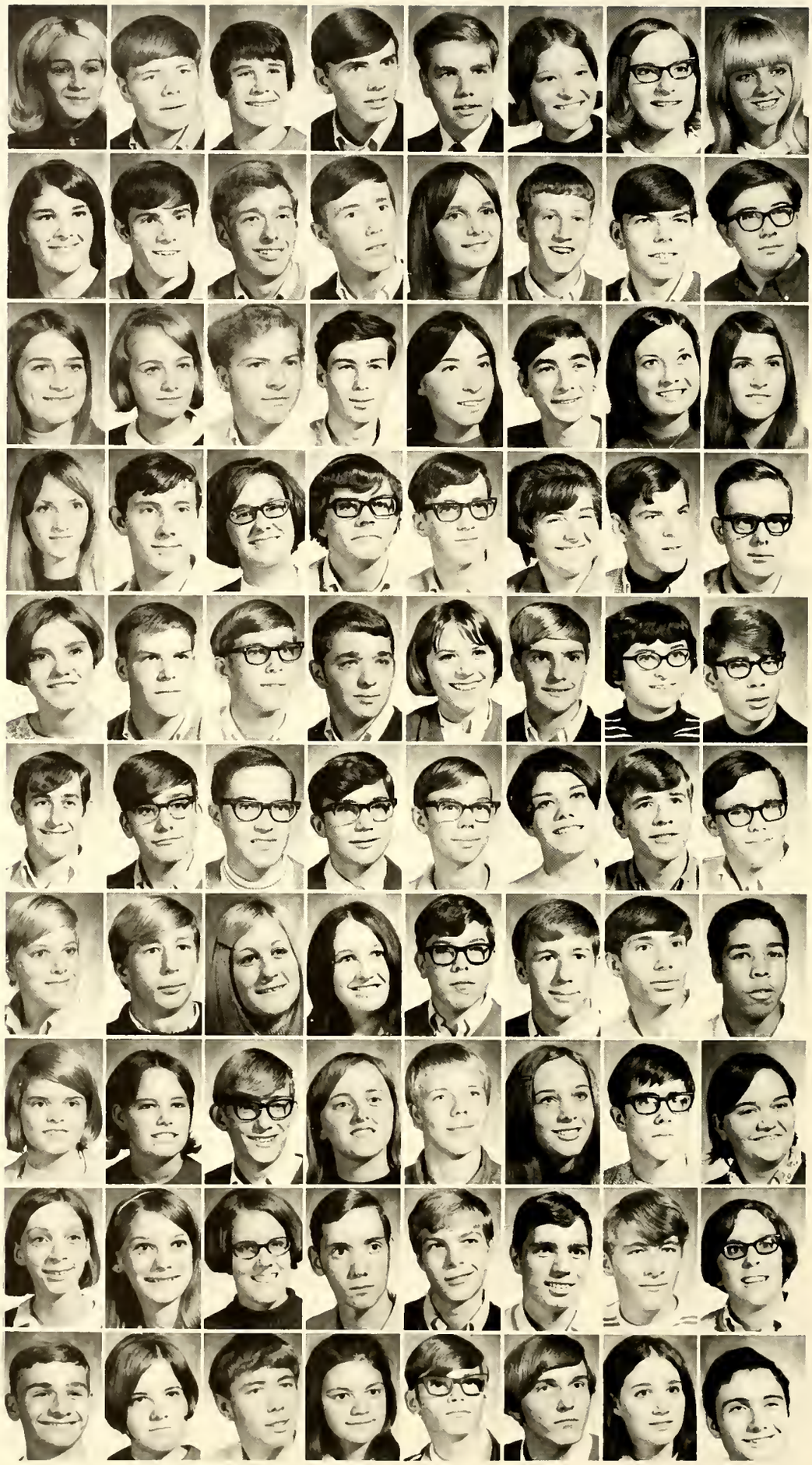

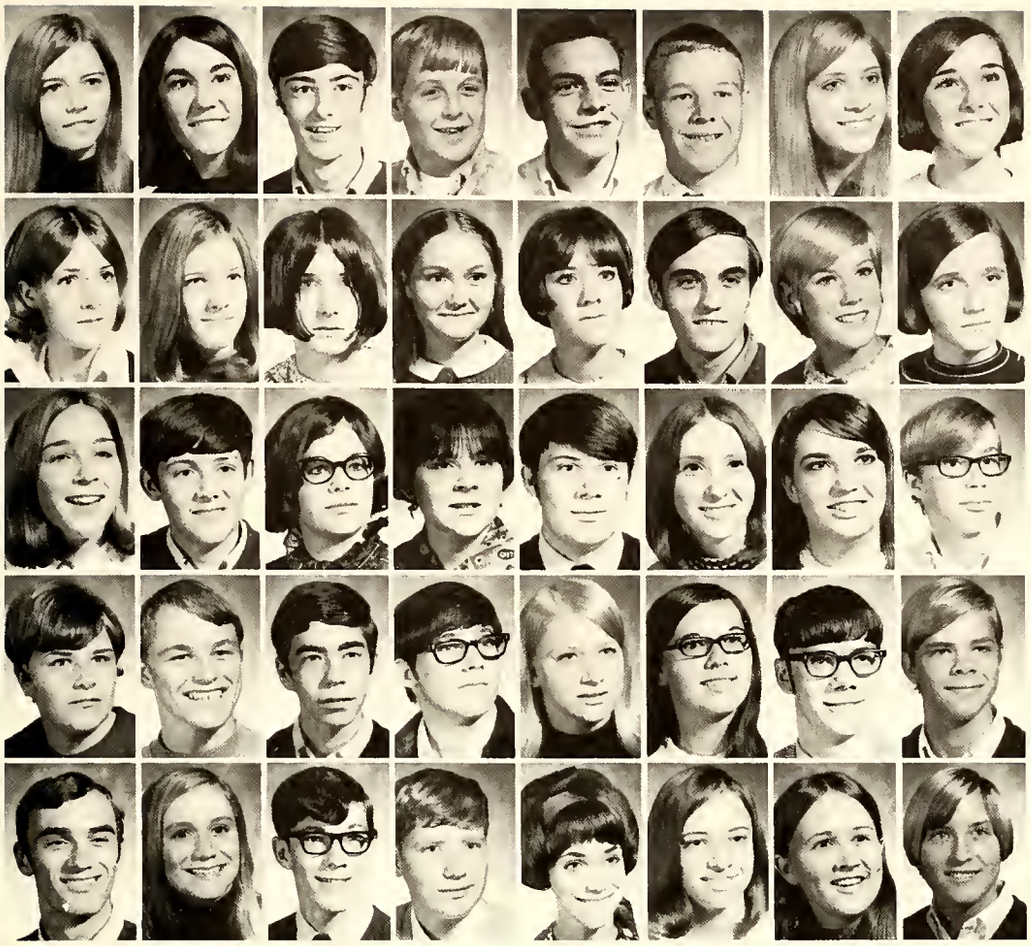

Cheri Miller
Pam Milliman
Gary Minear
Melvin Miser
David Mitchell
Doug Moeller
Janet Mohrman
Lynn Monschein
Marianne Muhlke
Patti Mullen
Mary Murchland
Marie Murdock
Loni Murphy
Larry Myers
Lark Nahrwold
Linda Nelson
Rose Newman
Chris Niccum
Elaine Nickell
Debra Nicloy
Steve Nicloy
Terri Nolan
Charlene North
Brent Olvey
Teri Oren
Mike Osborne
Daniel Oury
John Overman
Nancy Owen
Betty Parsons
Terry Paschal
Wayne Paschal
Jeff Paske
Val Pastrick
Larry Peden
Richard Perrin
Michele Peters
Rhonda Peters
Sybil Petersen
Nancy Petrick

Participation keeps juniors occupied

Below: *Displaying her dancing talents, junior Lark Nahrwold portrays a matador.* Right: *Junior Tom White waits patiently for Mr. Smith's directions during marching band practice.*

Washington trip highlights junior year

Above: *Juniors sacrifice (?) by giving up class time to clean up around Snider during Earth Day.*

Rickey Pettyjohn
James Philipps
Jess Philipps
Bob Pickerill
Richard Pieri
Debbie Pinkham
Kathy Pitcher
Pamela Polley
Denise Porter
Karen Porter
Greg Postel
Willard Potts
Sue Prell
Jack Pressler
Dan Price
Barb Purdy
Karen Putman
Dave Putt
Rex Putt
Rick Quaintance
Glenn Raber
Sylvia Rainous
Charlotte Raison
Freearthe Ramsey
Robert Randall
Bill Ratliff
Charles Ray
William Redmaster
Pamela Reiling
Randy Reincke
Jeff Reinhart
Sandra Reinking
Rod Renfrew
Kurt Retrum
Greg Reynolds
Don Rhineholz
Wilber Ribel
Janet Rice
Randy Rice
Ann Richardson

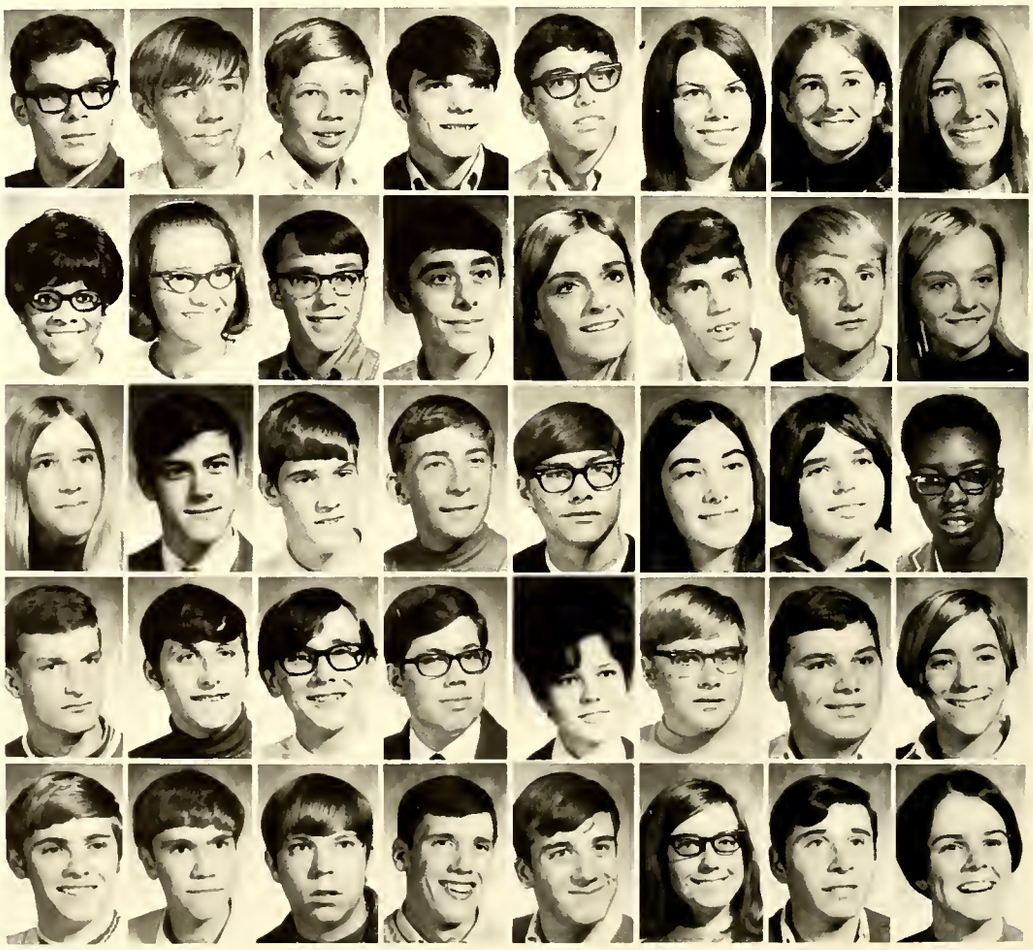

Jan Richeson
Karen Rickoff
Jeff Riecken
Alan Rigby
Mike Riggs
Dave Rinker
Dave Risch
Lynn Roberts
Kathy Robinson
Calvin Roe
Denny Root
Dave Rose
Bob Rosier
Phyllis Ross
Tom Ross
Scott Rowden
Dan Ruble
Carolyn Rundle
Deborah Russell
Bob Ryan
Neal Sadler
Tom Sample
Bill Sansom
Dick Sauer
Joe Schaeffer
Steve Schafenacker
Kathy Scherer
Mike Scherer
Dave Schinnerer
Jerri Schlotterback
Dave Schmidt
Jeff Schmidt
Sandy Schmidt
Steve Schmidt
Jackie Schneider
Judy Schoenhalls
Ellen Schram
Pete Schultz
Donald Schumm
John Schweizer
Pat Scully
Ellen Seddon
Karen Sedery
Pat Sefton
Tom Seifert
Gary Seitz
Carolyn Seslar
Scott Severine
Brad Shafer
Mark Shaffer
Molly Shambaugh
Cindy Shaw
David Shaw
Tim Shaw
Pam Shepard
Patty Sherwood
Linda Shovlin
Sharon Shultz
Gayle Shuster
Mike Sidebottom
Kurt Simerman
Derek Simmons
Mike Simmons
Robin Simpson
Cheryl Smith
Greg Smith
Mike Smith
Perri Smith
Richard Smith
Bob Smith
Rick Snow
Cheryl Snyder
Deb Snyder
Ed Snyder
Krista Snyder
Kathy Sommer
Ed Sorg
Jeff Spencer
Terri Spranger
Kerry Springer

David Stahl
Karen Stanberry
Larry Stange
Marie Stark
Linda Stedman
Kerry Steele
Don Stefoff
Jim Stephens
Kurt Stickler
Steve Stinson
LuAnn Stoner
Randy Stoppenhagen
Kathy Stormont
Steve Strahm
Bill Strayer
Kathy Streett
Lauren Strotz
Mitch Stucky
Mike Studle
Don Stump
Paula Swaim
Jim Swain
Chris Swearingen
Robert Sweigert
Martin Swenson
Steve Tarbox
Rick Taulbee
Paul Taylor
Mike Tellman
Doug Thalacker
Dennis Thompson
Jim Thompson
Lennie Thompson
Janet Thorington
Sue Timbrook
Sandy Tjepkema
Sue Trott
Doug Troup
Teresa Troxel
Mary Trumble
Tammy Trump
Lisa Tsetse
David Tunin
Robin Turner
Diane Uptgraft
Mark Usher
Barry VandeZande
Rick Vernor
Bill Wade
Doug Wagner
Marsha Wagner
Sharon Wahl
Fred Walker
Bob Walls
Jane Waltz
Melody Ward
Ron Wartzok
Connie Weatherholt
Linda Weaver
Terry Weaver
Sheryl Webber
Jeff Weibel
David Weikel
Mary Weiss
Jim Welch
Pam Weldon
Linda Welker
Bonnie Wenger
Marti Wernz
Ken West
Christy Whearley
Kerry White
Steve White
Tom White
Diana Whitehouse
Chuck Williams
Jon Williams
Craig Williby
Rick Wilson
Jacqueline Wisman

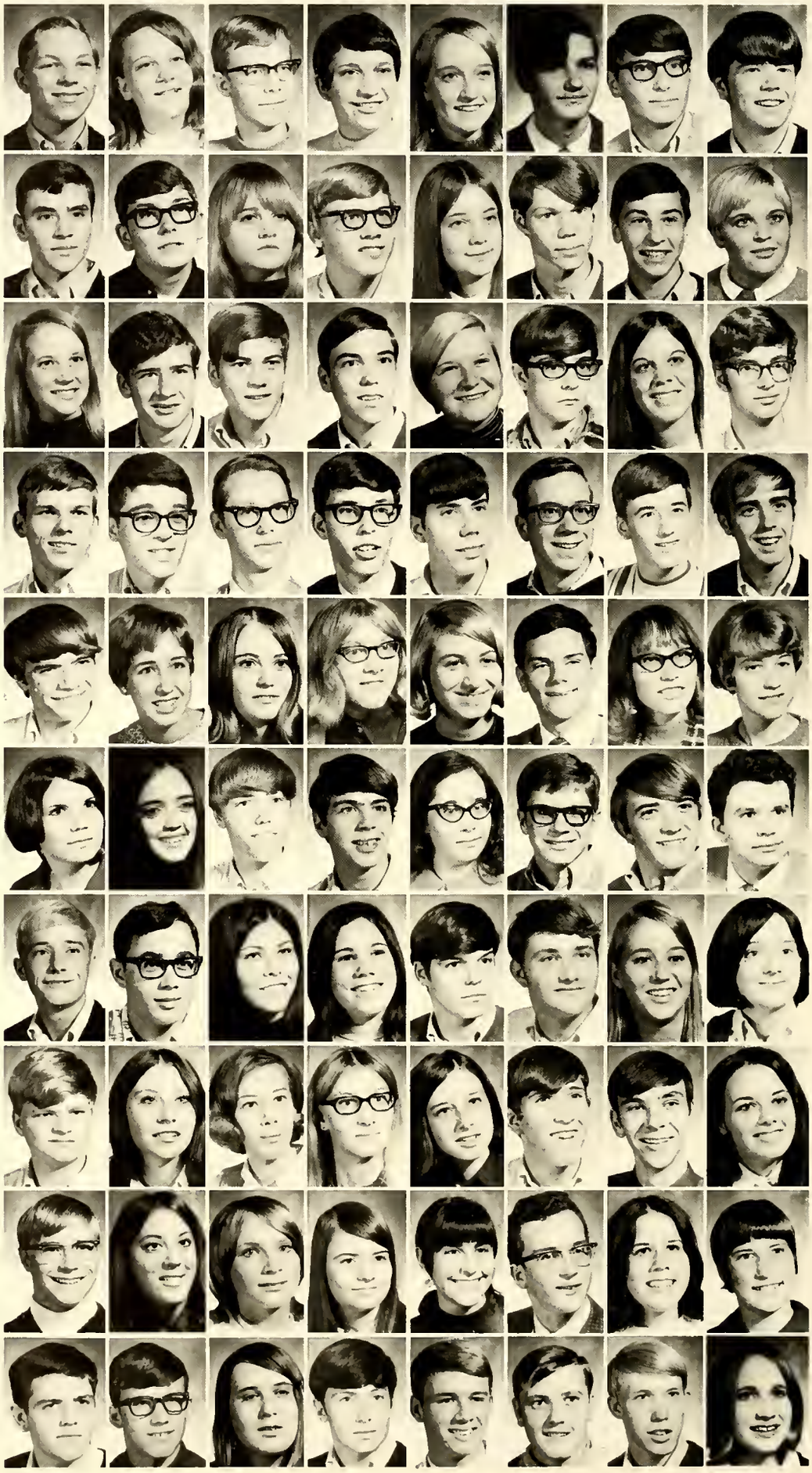

Varsity sports benefit from juniors

Above: *Brad Schaffer gains points for Snider at the South Side wrestling meet by pinning his opponent.* Right: *Junior roundballers, Don Chaney—35, Terry Gach—52, Doug Armstrong—31, and Murray Mendenhall—21 display their skills at the '69-'70 exhibition game.*

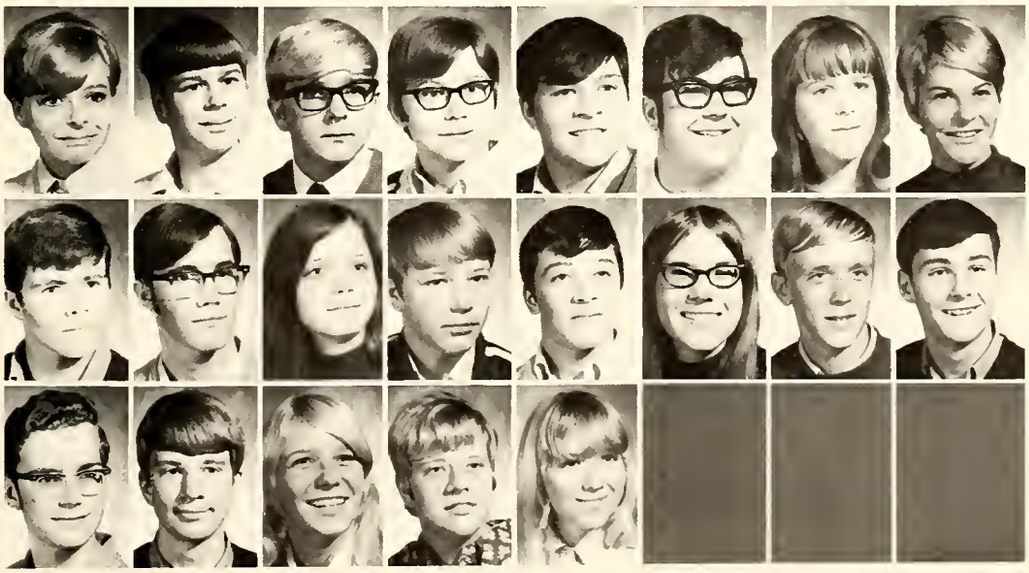

Sharon Witham
Charles Witsaman
Mike Witte
Kathy Witwer
Kent Wong
John Wood
Julie Wood
Linda Wray
John Wright
Tom Wulpi
Connie Wunderlich
Bruce Wyles
Rick Wysong
Janice Yoder
Tom Yoder
Dan Yost
Bob Young
Richard Zartman
LuAnn Zawodni
Linda Ziebert
Pam Zion

Motes leads class as first president

The officers of the sophomore class were Scott Motes, president; Van Fielden, vice president; Carlabeth Elster, secretary, and Paula Parmeter, treasurer. Class sponsors were Mrs. Beth Posey and Mr. Richard Seeger.

The class officers started a class newsletter called "Pride and Prejudice" that consisted of events planned by the sophomore class. The class party "A Time for Living" had two instrumental groups which added to its success.

The Junior Breakfast was planned and hosted by the sophomore class. The sophomore female waitresses dressed in appropriate attire (pajamas, robes, and slippers) to greet and serve the junior guests.

Above: *Sophomore class officers are president Scott Motes, secretary Carlabeth Elster, treasurer Paula Parmeter, and vice-president Van Fielden.* Below: *During their physical education period, sophomore boys work on basketball techniques.*

ABOVE: *Sophomores listen to and participate in their first Christmas assembly at Snider. Snider Singers and the Concert Choir performed for the student body.*

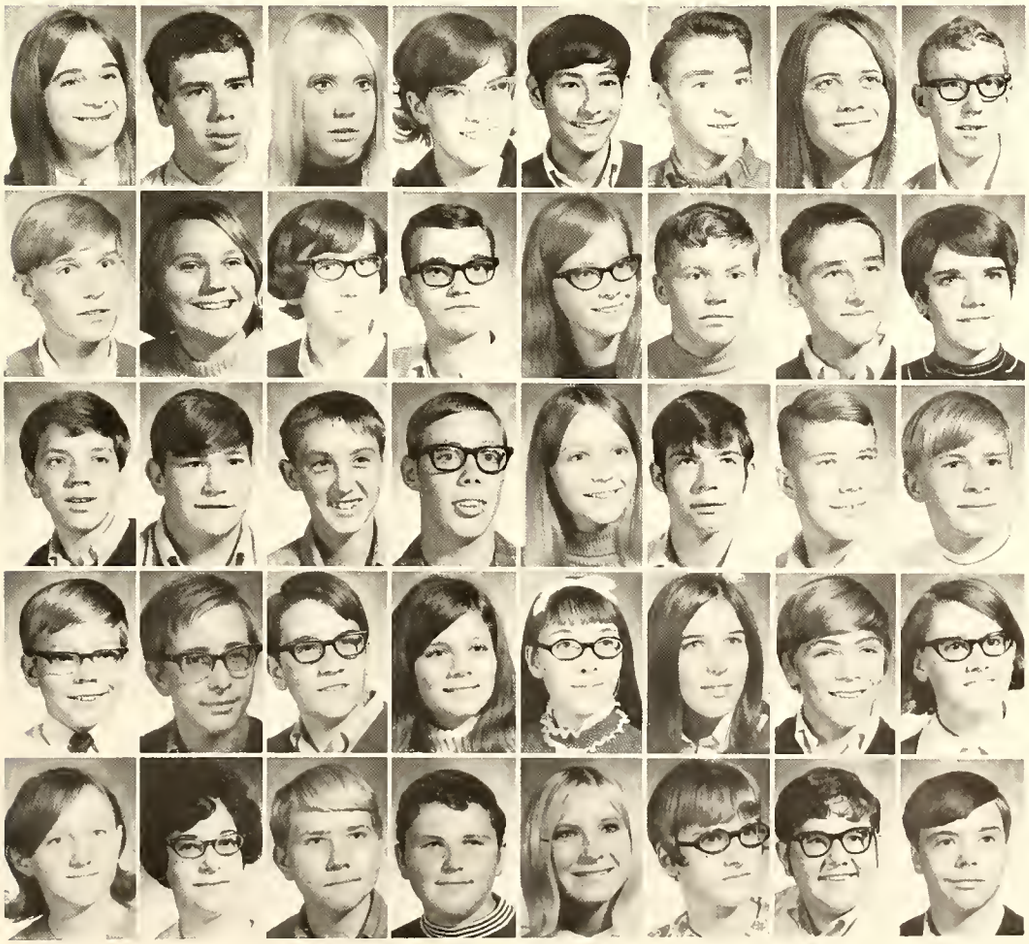

Marg Achleman
Mark Adams
Pamela Adams
Kathleen Albert
Jeffrey Aleman
Robert Alleger
Karen Allen
Ronald Anderson
Steven Anderson
Janis Andrews
Joyce Andrews
John Archambeault
Marcia Arentz
Michael Arington
Ken Armstrong
Deborah Arthur
Timothy Ashby
Gregory Aspacher
Thomas Aughenbaugh
Randy Augsburger
Catherine Auker
Samuel Bailey
Ralph Bair
Randy Bair
David Baker
Michael Baker
Mark Balay
Lisa Bales
Beth Ball
Terry Balmer
Michael Barcley
Rebecca Barnes
Susan Barngrover
Donna Barr
John Bax
Kenneth Beach
Sharon Beard
Mary Beardmore
Craig Beaverson
Kenneth Beck

Thomas Becktell
James Beerstecher
David Behnke
Cindy Berghorn
Randy Berta
Lori Bicknese
Alan Billings
Janet Bittner
Gary Black
Brenda Blackmon
Floyd Bledsoe
Laurie Bliss
Wesley Bloemker
Jo Anne Bloom
Jeffrey Boggs
Kathleen Boitet
Dennis Bojrab
Steve Bojrab
Linda Bopp
Deborah Borland
Roberta Borneman
Jeanette Bornkamp
Kerry Boschet
Rebecca Bovio
Roxanne Bowers
Mary Boyd
Carol Boyle
Pamela Brehm
Beth Brenizer
Wayne Bricker
Ronald Brodbeck
Stephen Brooks
Jill Brown
Mary Ellen Brown
Olinda Brown
Richard Brown
Steven Brown
Steven Brucker
Lynn Brudney
Jeffrey Bruggner
Michael Bruner
John Brunson
Barbara Bryan
Judith Bube
Stephen Buell
Sue Burkett
Connie Burkholder
Kay Burks
Victoria Burns
Terry Burt
Linda Burton
Jon Cain
Sandra Callant
Keven Campbell
Michael Campbell
David Carpenter
Joan Carpenter
David Carr
Angela Casso
Steve Chaplin
Rhonda Chester
John Christensen
Steven Christman
Mark Clark
Patricia Cleland
Deborah Clindaniel
Cynthia Coburn
Deborah Cochran
Nancy Colby
Richard Coleman
Karen Colglazier
Cheryl Collins
Daniel Comparet
Susan Comparet
Kathy Connelly
Thomas Cook
Thomas Cooley
Kathy Cooper
Linda Coppock
Louise Cornell

Nan Croteau
Julia Crouse
Donald Crum
Michael Culbertson
Bruce Cummings
Sandra Curtis
David Cutler
Linda Dager
Ann Dague
Dan Dahlgren
Hope Dailey
Carol Danford
Monica Daniels
Debbie Darnall
Carol Davis
Gregory Scott Davis
Jenny Davis
Margie Davis
Karen Dawson
Sally Dayton
Chuck Dean
Vicki Dean
Toni DeCarlo
Paul DeMond
Kathy Demski
Barry Dennis
Karen DePalma
Sheila DePew
Mona Dewart
Ronda A. Dickerhoof
Amy Diggs
Dawn Dodge
Gary Dolsen
Rick Dolsen
Mike Donahue
Mark Donaldson
Cheri Dove
James Drake
John Dreyer
Jim Duff

High school provides new experiences

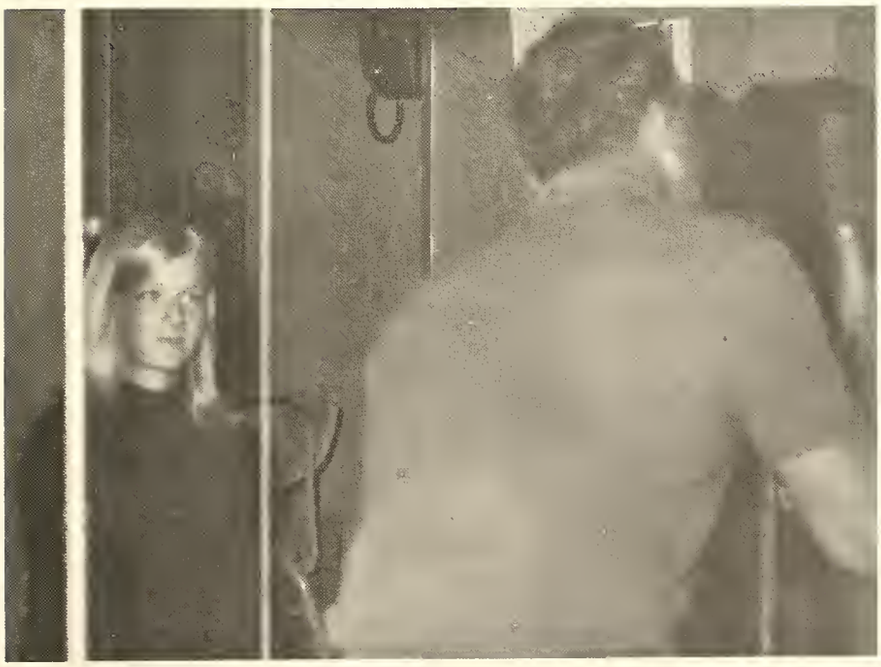

Above: *Underclass pictures, taken in the fall, provide an excuse for sophomores and juniors to dress up.* Right: *In the main hall between classes, sophomore Paula Parmeter stops to chat with friends.*

Sophomores perform at "Karneval"

Sophomore French students Kevin Parks and Barb Hines run through a French folk song in preparation for the foreign language show.

John Duff
Debbie Duncan
Dan Dunten
Tom Durham
Vicki Dyer
Andie Dykhuizen
Steve Easterday
Ann Edsall
Kathy Edwards
Nancy Edwards
Sandy Edwards
Valerie Eff
Ken Ehle
RaNae Ehmke
Kenneth Einstein
Pamela Elliott
Linda Ellis
Jim Elsea
Carlabeth Elster
Keith Emrick
Dennis England
Dave Englert
Jamie Ennis
Michael Enyeart
Dann Erick
Marilyn Ernst
Marcia Ervin
Ann Escosa
Brad Etter
Debbie Evans
Gregory Fair
Glenda Farney
Jack Lee Farver
Patti Faurote
Cheryl Feichter
Lynn Feichter
Randy Feichter
Debby Felger
Diana Fenton
Debra Ferguson

Van Fielden
Pat Figel
Jon Finkbeiner
Cheryl Finton
David Fisher
Robert Fisher
Margaret Fitzgerald
Suzanne Fleming
Sandie Foland
Rick Folks
Larry Foltz
Michael Fonner
Dave Foote
Kristina Ford
Suzanne Fox
Suzette Fox
Thomas Francher
Frank Francis
Carol Freeland
David Freund
David Fricke
Becky Fuhrman
Larry Gaff
Brenda Garard
Deborah Garard
Vince Garberich
Joyce Gardiner
John Garr
Jean V. Garwood
Diana Gaskill
Jane Gatchell
Robert Gebhard
Donald Gentry
Nancy Geroff
Sandy Getman
Mike Giauque
Becky Gibson
Greg Gillispie
John Glasgow
Alan Glessner
Greg Goldsberry
Lois Goldsmith
David Gong
Mike Goshert
Bob Graham
Sheryl Graham
Jamie Grant
Kim Gray
Hollitte Greene
Bethany Griffith
Keith Griffith
Lila Grobschmidt
Jim Groseclose
Tammy Grove
Douglas Guillaume
Karen Haag
Sherry Habegger
Becky Hagan
Cheryl Halbert
Greg Hale
Ron Haley
Marlene Haller
Mike Haller
Karen Hamilton
Mike Hamilton
Craig Hanna
Garold Hanns
Martha Hanson
David Happel
Dan Harding
Steve Harding
Jeffrey Harlan
Keith Harmening
Terry Harper
Rhonda Harrah
Jack Harrell
Joelyn Harrier
Cindy Harris
Janet Harrison
Linda Harrison

Rita Harshbarger
Tom Hart
Tom Harth
Dawn Hartman
Judy Hartnup
Sam Hatch
Warren Hauser
Ron Havert
Keat Haycox
Greg Hazelet
LuAnn Hearn
John Hearon
Bruce Heck
Dick Henline
Harmon Hensley
Jeanne Herr
Marjorie Herrick
Susan Highlen
Margaret Hill
John Hine
Mike Hiner
Barb Hines
Patsy Hines
Hans Hinz
Patricia Hixson
Pam Hoar
Bill Hodges
Deb Hoehn
Jim Hoffman
Peter Hoffman
Kris Holland
Nikki Hollopeter
Marilyn Holloway
Debra Holman
Bob Holmquist
Sandy Hon
Jim Hook
Ted Hopkins
Gayle Houser
John Houser
Sandy Howell
Sue Howell
Jane Hudson
Frank Ianucilli
Don Ingram
Chris Inlow
Kristi Isaacs
Tim Ivy
Gayle Jackson
Calvin Jahn
Mary James
Mark Jansen
Denise Jenkins
William Jenkins
Steve Joder
Chuck Johnson
David Johnson
Deborah Johnson
Don Johnson
Tom Jordan
Pat Jorgensen
Ralph Karbach
Trudy Kays
Johnny Keaton
Paula Keeler
John Keene
Colleen Keipper
Denny Keller
Joe Keller
Kathy Keller
Frank Kelley
Thomas Kelly
Dwight Kelsoe
Susan Kempton
Dave Kerschner
Robert Kidwell
Linda Kimball
Arlan King
Larry King
Scott King

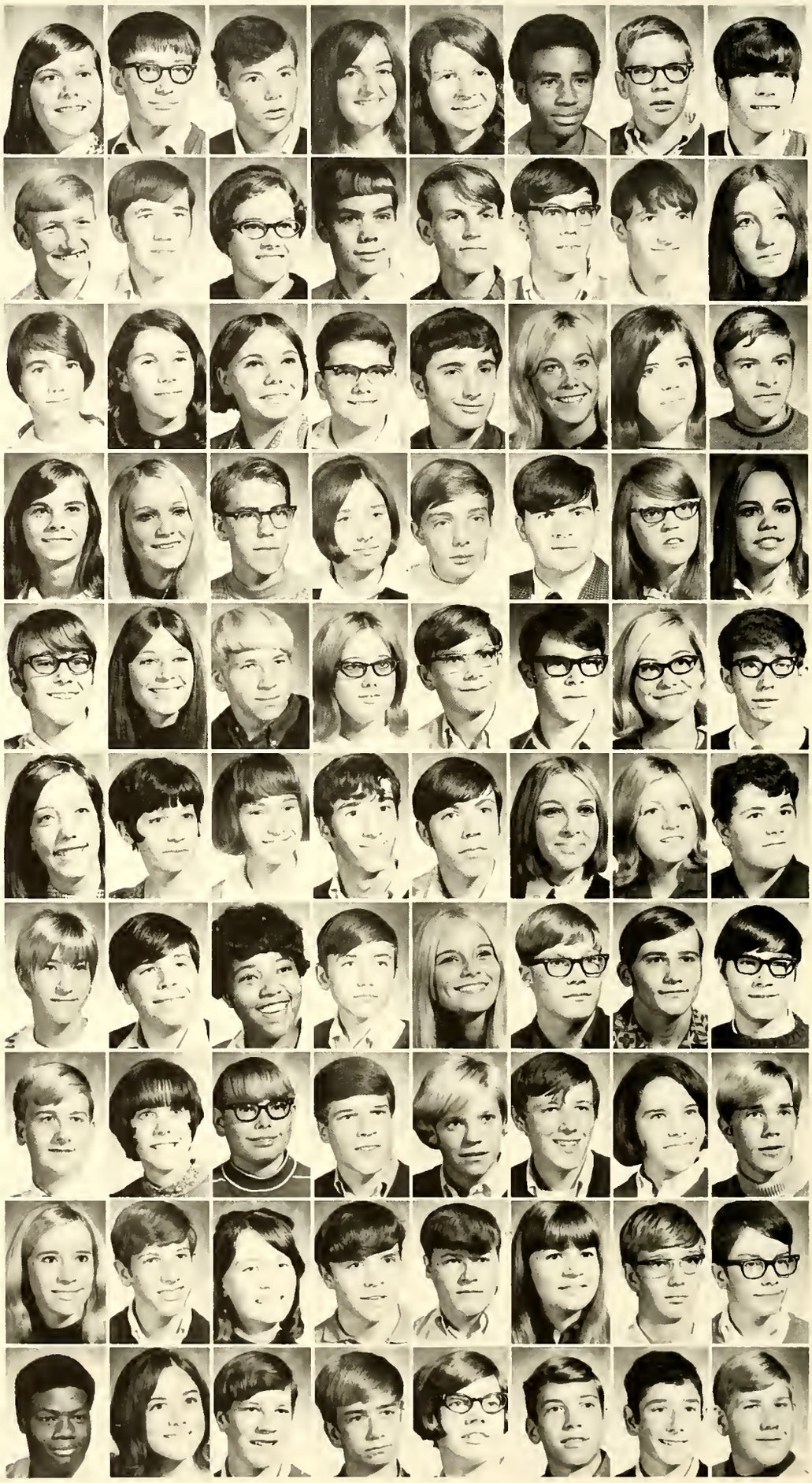

Sophomores enjoy moments of relaxation

Linda Kirtley
Susan Kleint
Michele Kline
Jykla Klinger
Linda Klug
Mike Kneke
Steve Knight
Sue Knight
Lynn Knipstein
Mike Knudson
Alan Koenig
Cindi Kramer
Jane Kroemer
John Kroemer
Deede Ladig
Mike Laibe
Patricia Laird
Michael Lane
Elizabeth Langer
Gary Larkey
Roberta LaRowe
Becky Lauer
Debora Lee
Cyndi Legler
Cheryl Lehman
Bonnie Lemert
Kathy Lemmon
DiAnna Lepper
Bob Lew
Cynthia Lewis
Jim Lewis
Roger Lewis
Ron Lilly
Larry Lindholm
Alan Linkhous
Cynthia Linn
Marcy Linn
Scott Lipscomb
Darlene Lochner
Sue Lommatzsch

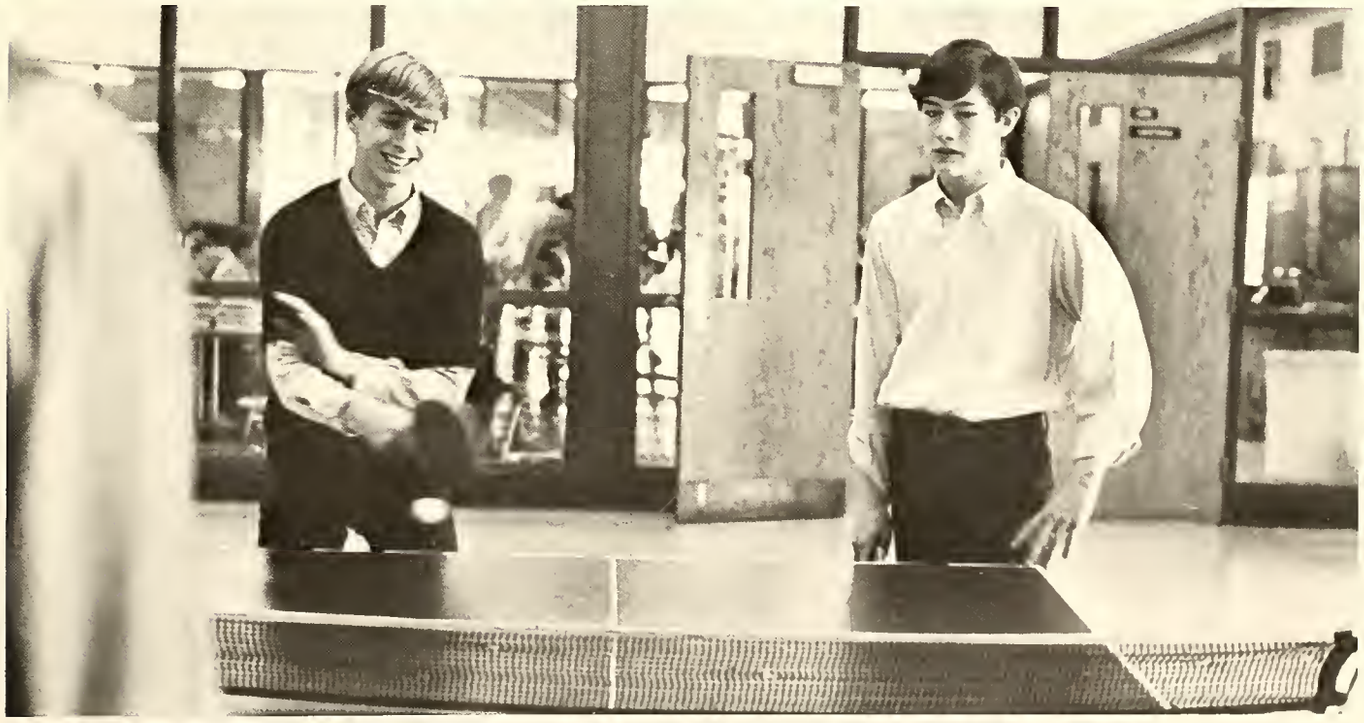

A quick game of ping pong during the lunch hour provides a release of tension and energy for these sophomores.

In Memoriam
LaVern Spranger

During her sophomore interview, Pam Williams discusses future high school and college plans with Miss Spiegel, Dean of Girls.

Administration interviews sophomores

Bruce Lord
Bill Loraine
Daniel Loshe
Tonya Lovan
Bob Luellen
Stephany Lyons
Deborah Lyster
Robert MacPherson
Debbie Maier
John Major
Steve Marquardt
Geff Marrs
Chris Martin
Linda Martin
Melody Martin
Greg Mason
Joyce Mason
Laurie Maxfield
Mike McBride
Joel McCarty
Debbie McClymonds
DeAnn McComb
Julie McGlennen
Jeffrey McGovern
Bill McKinney
Cynthia McQueen
Tonda McSorley
Bill McSorley
Rhonda Meeks
Chris Meintel
Phil Merritt
Robert Metro
Jean Michalski
Laurie Michell
Clifford Miller
Deb Miller
Jack Miller
Rae Miller
Sally Miller
Teresa Miller

Pamela Mills
Jim Minser
Randle Mirwaldt
Michael Miser
Randolph Moeller
Steve Montgomery
James Moran
Belva Moreland
Debbie Morris
Judy Morrison
Steve Morrow
Kirby Moss
Scott Motes
Judy Mulheim
Joy Mullen
Dena Mullins
Mark Murphy
Maureen Murphy
Pamela Murphy
Charlotte Myers
Michael Myers
Diane Myers
Cheryl Nank
Michelle Nehring
Deanna Nelson
Gary Nemeth
Daniel Nern
Karen Newnum
Cindy Nicholas
Nancy Niemann
Connie Nietert
Frank Novak
Gary Oaks
Barbara O'Connor
Glenn Olsen
Greg Osborn
Jeffrey Osborne
Sue Ostergren
Rhonda Overly
Steve Owen
Tom Pace
Sheryl Pandoff
Kevin Pappert
Kim Pappert
Rebecca Park
Sue Parker
Kevin Parks
Paul Parmeter
Anita Parsons
Scott Patton
Gary Payne
Tom Pegelow
Carl Peters
Sue Peters
Mark Petersen
David Peterson
Brad Petznik
Brooke Phillips
Deborah Pieri
Glen Pollitt
Randy Pond
Gary Popenfoose
Gary Porter
James Posey
Janos Powell
Debbie Prater
Janice Pressler
Keith Pressley
Tom Prideaux
Bob Prophit
Richard Putt
Tim Rahn
Ronald Ramsey
Jim Randall
Terry Rebman
Mike Recht
Sara Redmaster
JoAnn Reed
Carolyn Rehder
Mary Renz

Steven Revert
Renee Rhodes
Robin Ribel
Karen Richards
Ellen Richardson
Joe Richeson
Craig Richman
Sheryl Richter
Rob Risch
Michael Roach
Roxanne Roach
Connie Roberts
Phil Roberts
Ron Roberts
Sandy Roberts
Brent Roebke
Kevin Rogers
Fred Rossbach
Greg Roth
Steven Roy
Lori Ruble
Lynn Ruch
Phil Ruckman
Debbe Ruich
Colin Rundle
Mary Russell
Cathy Ryan
John Ryan
Jean Sabin
Mark Sadler
Cynthia Safford
Gerald Salazar
Karen Sanders
Ewin Sansom
Charles Saunders
Micheal Saylor
Sharon Saylor
Dan Scalf
Mark Schafer
Bev Scheele
Karl Scheil
Mark Scherer
Steve Scherer
Matt Schiffbauer
Barb Schmidt
Vicky Schmidt
David Schoedel
Debbie Scholz
Kathy Schuelke
Karin Schulz
Michael Scott
Tarry Scoville
Jay Sebring
Cynthia Selking
Paula Sexton
Donna Seymour
Gene Shafer
Pam Shanebeck
Cathy Sheean
Bob Shenfeld
Olga Shevchenko
Brad Shoaf
Nancy Shutt
Pam Simmons
Mark Simonson
Carol Slichenmyer
Brenda Smith
Dave Smith
Gary Smith
Bob Smith
Shirley Smith
Karen Snodgrass
Doug Snowball
Erleen Snyder
Louthora Snyder
Richard Snyder
Ann Sorg
Sara Soule
Donna Spencer
Sally Spencer

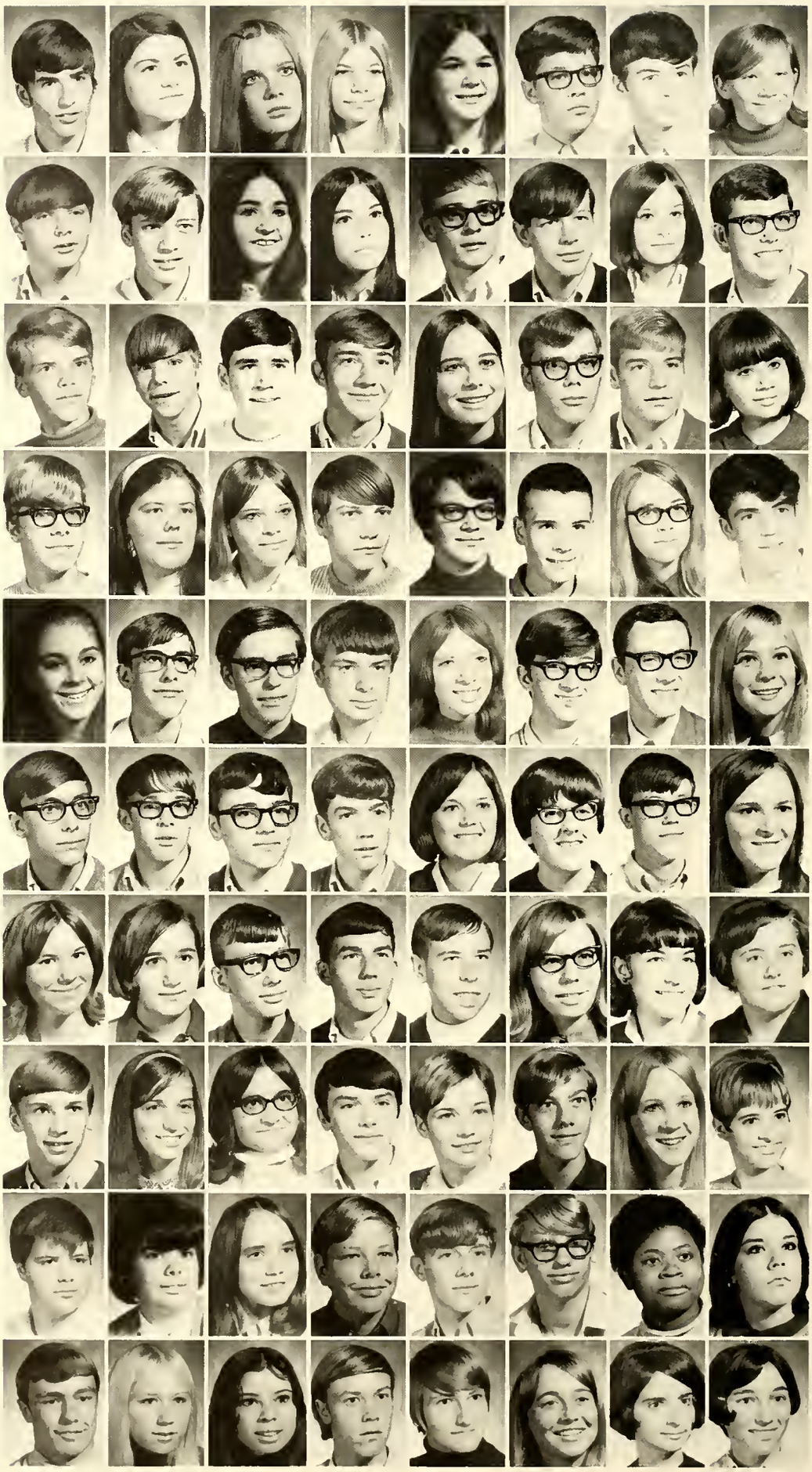

Sophomores mingle at annual party

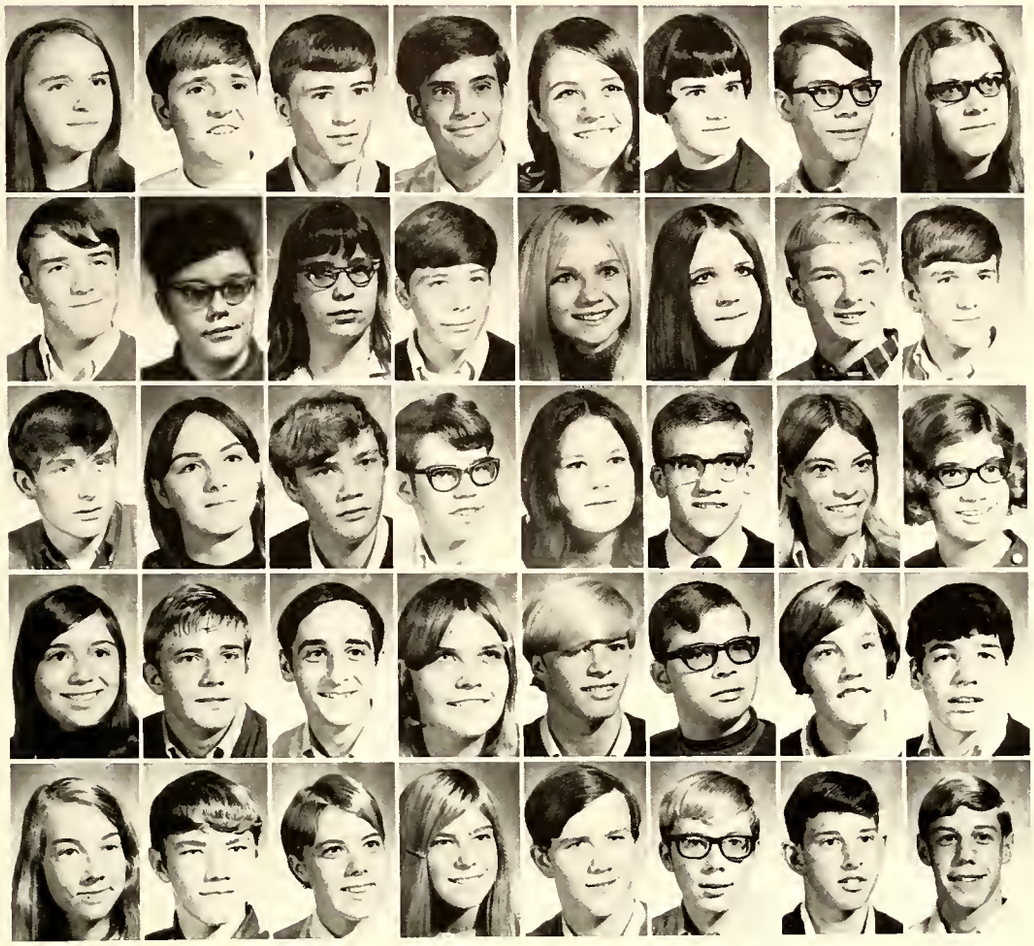

Judy Spoolstra
Dennis Sprunger
Jeffrey Stanford
Kevin Stanley
Terry Stark
Barb Steele
Jim Steele
Debra Stephenson
David Stewart
Michele Stewart
Patrice Stewart
Jim Stidham
Donna Stillman
Debby Stilwell
Dave Stonebarger
Randy Stover
Pat Strong
Debbie Stucky
Scott Stucky
David Stuhlmann
Donna Summers
Mike Summers
Roxanne Summers
Pam Susdorf
Lorrie Swanson
Mike Swathwood
Jeff Tarbox
Diane Taylor
Fred Taylor
Richard Taylor
Barb Teetor
Scott Telgman
Kay Tenny
James Thompson
Lorri Thompson
Marcy Thompson
Randy Thompson
Richard Thurman
Mark Tillapaugh
David Trietsch

Sophomores (STANDING) *Ellen Richardson, Paula Parmeter, Carlabeth Elster, Marilyn Ernst, Joanne Reed, Carol Freeland,* (SEATED) Judy Spoolstra, Sally Spencer, and Linda Klug accept the responsibility for making the decorations for their Spring dance, "A Time for Living."

Sophs participate in spring musical

Bob Tweed
Debby Uhrick
Rebecca Uptgraft
Debra Vachon
Dan Van Anda
Edwin Vance
Terry Van Gilder
Darlene Vardaman
Darice Venderly
David Venderly
Karen Vevia
Meg Vogan
Kathy Voirol
Lon Vonderau
Dave Waggoner
Robert Waldren
Susan Wallace
Mike Walters
John Waltner
Georgia Ward
Byron Warkentin
Bruce Wass
Debbie Watson
Jerry Watson
Bob Weaver
Patricia Weibel
Diana Weikel
Karen Welker
Craig Welti
Kathleen Wesseler
Sheridan Westphal
Linda Wetzel
Mark Weyler
Linda Wharton
Karan White
Laura White
Ron Whitlow
Peggy Wilcox
Kent Williams
Judi Williams

Long hours of hard practice along with sore tired muscles were experienced by sophomores Nancy Colby and Marg Achleman (with flowers on bottom step) and Ann Escosa, in front with leotards.

Above: *Sophomore Denise Jenkins chats with friends while eating lunch.*

Right: *Sophomores take advantage of recreational facilities offered during lunch.*

Lunch provides relaxation for sophs

Pamela Williams
Susan Williams
Gary Willig
Gary Willis
Chuck Wills
Alexis Wilson
Wendy Wilson
Debbie Winling
David Winners
Susan Winter
Kathy Wise
Paul Witsaman
Ronald Witte
Keith Witwer
Jeanette Wolf
Larry Wolfe
William Wollman
Gary Workman
Mary Wright
Kevin Wulliman
Robin Wyatt
Gail York
Richard Zahm
Debbie Zimmerman
David Ziner
Margaret Zook
Bill Zurbrugg

Eventful

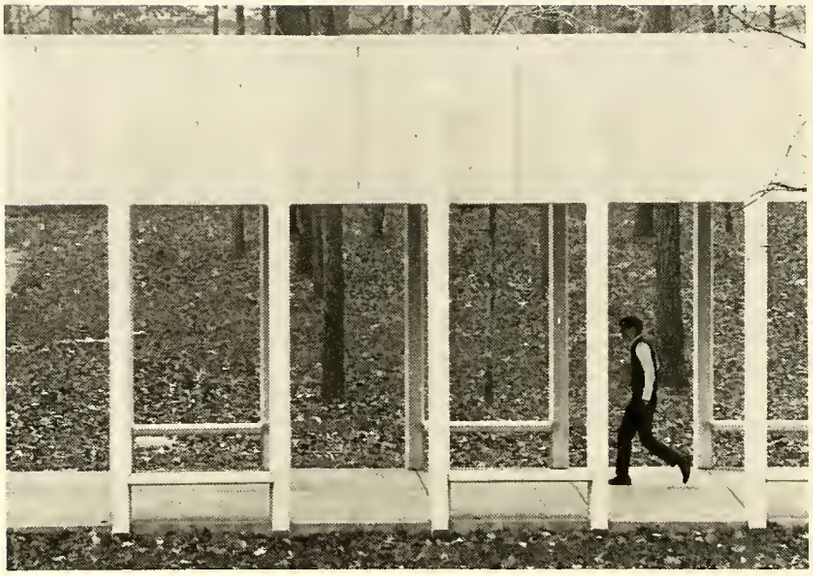

year instills many dreams, memories

And so another year ends . . .
Empty gym bleachers,
Deserted locker rooms,
Vacant seats, and silent halls
Are left.
But memories remain . . .
Of close friends and good teachers,
Of thrilling victories
And disheartening defeats,
Of homecoming roses
And "A Time For Us,"
Of graduation exercises
And gold tassels,
The memories of "magic moments."

Index

A

Achleman, Margaret 116,177
Adams, Debra 112,165
Adams, Jean 133
Adams, Mark 63,66,177
Adams, Pamela 177
Addis, Debra 133,112
Akers, Kim 105,165
Albert, Kathleen 116,177
Albertson, Ruthann 110,133
Aldred, Steve 85,103,106,165,188
Aldrich, Kenneth 133,162
Aleman, Jeffrey 177
Allan, Michele 165
Alleger, Karen 133
Alleger, Robert 177
Allen, Karen 105,177
Alstiel, Thomas 133
Ambler, Christy 165
Ambler, Kathy 84,101,133
Anderson, Donna 133
Anderson, Edith 93,106,165
Anderson, Bruce 58,66,74,115, 165
Anderson, Ronald 177
Anderson, Steven 177
Anderson, Susan 133
Andrews, Janis 95,177
Andrews, Joyce 107,177
Andrews, Keith 133
Anna, Charles 165
Archambeault, John 177
Arentz, Kristin 93,133

Arentz, Marcia 177
Arington, Michael 177
Armstrong, Jill 19,81,112,132,133
Armstrong, Ken 177
Armstrong, R. Douglas 60,69,74, 75,76,115,165,175
Arnold, Andrea 112,165
Arnold, Bruce 84,133
Arthur, Deborah 177
Ashby, Timothy 177
Aspacher, Gregory 177
Aspy, Robert 93,105,165
Aughenbaugh, Thomas 177
Aughinbaugh, Vicki 94,106,112, 117,165
Augsburger, Randy 63,104,108, 125,177
Augsburger, Terry 104,105,165
Auker, Catherine 177
Auker, Randy 165
Auker, Raymond 133
Auman, Debra 165

B

Baatz, Edward 133
Babcock, Terri 87,112,133,134, 144
Bahde, Elizabeth 134
Bailey, Samuel 177
Bainbridge, Marc 134
Bair, Kandy 134
Bair, Ralph 177
Bair, Randy 177
Baker, Brent 105,134
Baker, David E. 66,177
Baker, David W. 165
Baker, Mark 51,56,134
Baker, Michael 177
Baker, Steven 165
Baker, Terry 165
Balay, Mark 177
Bales, Alisa 177
Ball, Beth 177
Balmer, Terry 177
Balser, Douglas 165
Bangert, Susan 88,90,92,112,117, 134
Barch, Anne 16,114,165
Barclay, Michael 177
Barkley, Ralph 82
Barnes, Rebecca 102,107,112,177
Barnes, Ronald 105,134
Barngrover, Mary 107,116,165
Barngrover, Susan 105,177
Barr, Donna 107,112,177
Bastian, Scott 134
Battle, Teresa 107
Bauerle, Thomas 58,66,74,115, 165
Baughman, Charles 58,74,165
Bax, John 177
Bazur, John 165
Bazur, Kevin 115,165
Beach, Kenneth 177
Beard, Janna 134
Beard, Sharon 112,116,177
Beardmore, Mary 177
Beaverson, Craig 41,177
Beck, Kenneth 177
Beck, Theresa 112,165
Becktell, Thomas 178
Beerstecher, Charles 165
Beerstecher, James 82,100,178
Beezley, Dawn 134
Behnke, David 134,178
Beights, Bettina 103,106,112,134
Bell, Patricia 98,112,134
Belschner, Diane 134
Bender, Jennifer 165
Bennett, Bruce 165
Benton, Fred 134
Bercot, Jane 80,100,104,117,165
Berg, Livia 165
Berger, Daniel 165
Berghoff, Michael 134
Berghorn, Cindy 107,178
Berta, Randy 178
Bethay, Kenton 165
Bicknese, Lori 116,178

Bienz, Tamara 86,112,117,165
Biggs, Gregg 135
Biggs, Robert 165
Billings, Alan 178
Birdwell, Michael 111,135
Bittner, Janet 178
Black, Gary 178
Blackburn, Jacque 135
Blackmon, Brenda 178
Blackwell, Julia 80,103,112,165
Blake, Harold 104,105,108,165
Blake, Susan 165
Bledsoe, Floyd 178
Bleeke, Paula 110,135
Bliss, Laurie 178
Bloemker, Jon 66,83,115,165
Bloemker, Wesley 178
Bloom, JoAnne 116,178
Bloom, John 165
Bloom, Lonnie 166
Bloom, Michael 166
Bloomquist, Mark 22,23,106,107, 108,166
Bloomquist, Wayne 20,107,108, 135,141
Blumker, John 60
Boaz, Steve 135
Bodie, Christine 109,135
Bodie, Michelle 112,166
Bodie, Steven 16,135
Boester, Wayne 60,115,166
Bohde, Jeffery 58,106,166
Boissenet, James 166
Boitet, Kathleen 178
Bojrab, Barbara 166
Bojrab, Dennis 104,105,108,178
Bojrab, Imen 166
Bojrab, Steve 104,178
Bollier, Barbara 107,116
Bollman, Gerry 105,166
Bollman, Myron 135
Bonnet, Deborah 166
Bonnett, Catherine 93,96,135
Boone, Susan 90,166
Bopp, Linda 116,178
Bork, Terry 166
Borland, Deborah 178
Borne, Vicki 112,166
Borneman, Roberta 178
Bornkamp, Bruce 166
Bornkamp, Gregory 135
Bornkamp, Jeanette 178
Bosanquet, Rhondda 84,166
Boschet, Kerry 63,178
Bossard, Dan 111,135
Bostick, Jill 15,166
Boswell, Laura 95,103,112,166
Bovio, Rebecca 178
Bowers, Roxanne 107,178
Bowman, Debra 166
Boyd, Mary 178
Boyle, Carol 112,178
Boyle, Steven 105,135
Braden, Mary 166
Bradley, Forrest 98,166
Brehm, Pamela 112,178
Brehm, Timothy 58,135
Brenizer, Beth 80,114,178
Brenizer, Scott 85,115,135
Bricker, Wayne 178
Bridges, Debra 166
Brodbeck, Ronald 108,178
Brogan, John 136
Brogan, Kathryn 80,86,166
Brokaw, Larry 136
Brooke, Frank 136
Brooks, Stephen 74,178
Brown, Carolyn 104,112,166
Brown, Jill 178
Brown, Mary 178
Brown, Olinda 112,178
Brown, Richard 178
Brown, Richard A. 136
Brown, Steven 178
Broyles, Cherie 112,166
Brubaker, Randall 136
Brubaker, Terry 111
Bruce, Francis 166
Brucker, Steven 178
Bruckman, Steve 66,80,103,106, 107,166
Brudney, Lynn 102,178
Bruggner, Jeffrey 178
Bruick, Diane 104,105,116,166
Bruner, Michael 178
Bruner, Susan 9,86,88,98,112,136
Brunson, John 71,74,80,178
Bryan, Barbara 107,112,178
Bube, Judith 178
Bube, Nancy 166
Buchholz, Sherrie 92,117,141,136
Buchholz, Terri 98,101,166
Buckner, Deborah 136
Buechner, John 166
Buell, Rickie 136
Buell, Stephen 178
Buirley, Ronald 136
Bullard, Doug 66,87,115,160,166
Burkett, Deborah 83,136
Burkett, Sue 112,178
Burkholder, Connie 117,178
Burks, Kay 112,178
Burnau, Suzette 82,112,136
Burns, John 137
Burns, Robert 166
Burns, Victoria 178
Burt, Terry 178

Burton, David 137
Burton, Linda 116,178
Byers, Gary 137,162
Byers, John 166

C

Cain, Deborah 110,137
Cain, Jon 178
Callant, Diana 165,166
Callant, Linda S. 106,137
Callant, Sandra 178
Campbell, Kay L. 107,137
Campbell, Kevin 178
Campbell, Michael 178
Canfield, Barbara 14,137
Cantrell, Ann 83,98,102,106,137
Cappelli, Carl 166
Carpenter, David 178
Carpenter, Joan 107,178
Carr, David 178
Carr, Deborah 86,112,137
Carr, Steve 137
Cass, Michael 137
Cassaday, Debra 116,166
Casso, Angela 116,178
Castle, Robert 166
Cater, Stanley 166
Cauley, Robert 111,137
Cearbaugh, William 104,105,108, 166
Chaney, Donald 69,74,76,166,175
Chapin, Julie 90,137
Chaplin, Steven 93,178
Chester, Rhonda 178
Childers, Sharon 110,137
Christensen, John 178
Christman, Steven 63,178
Christy, Nancy 83,101,106,107, 166,188
Clark, Kay 137
Clark, Mark 178
Clauss, Kathleen 80,112,116,166
Cleary, Michael 58,59,74,115,166
Cleary, Patrick 58,74,115,166
Cleland, Julie 137
Cleland, Patricia 178
Cleveland, Diane 112,166
Clevenger, Lawrence 166
Clifton, Jean 86,106,112,166
Clindaniel, Casey 137
Clindaniel, Deborah 178
Coburn, Cynthia 178
Coburn, Susan 137
Cochran, Deborah 112,116,178
Coil, Timothy 166
Colby, Christopher 166
Colby, Nancy 80,107,178
Coleman, Richard 178
Colglazier, Karen 80,112,116,178
Collins, Allan 14,111
Collins, Cheryl 93,178
Collins, Kevin 83,137
Collins, Pamela 80,86,114,116,164
Comparet, Daniel 178
Comparet, David 137
Comparet, Susan 178
Connelly, Katherine 80,88,102, 107,112,178
Conner, Sally 116,137
Connin, Michael 22,137
Constantine, Elaine 137
Cook, John 60,66,67,115,137
Cook, Thomas 63,178
Cooley, Dennis 58,106,137
Cooley, Thomas 178
Cooper, David 166
Cooper, Garrett 104,166
Cooper, Katherine 104,178
Cooper, Rodney 166
Coppock, Linda 80,178

Coppock, Rhonda 105,166
Corbett, John 104,108,137
Cornell, Louise 112,178
Coughlin, Howard 111,137
Coughlin, William 166
Council, Nancy 95,112,137
Covitt, Susan 166
Cox, David 166
Cox, Gary 166
Crecelius, Carol 112,166
Cretors, Scott 94,166
Crippen, Timothy 138
Crist, Jeffrey 166
Croteau, Nan 179
Crouse, Billy 166
Crouse, Donald 111,138
Crouse, Julia 179
Croy, Janet 112,138
Crum, Donald 179
Culbertson, Michael 179
Cullen, Thomas 60,115,166
Cummings, Bruce 179
Curdes, Alan 100,166
Curtis, Cinda 116,166
Curtis, Linda 116,166
Curtis, Sandra 93,179
Cutler, David 104,179

D

Dager, Linda 179
Dague, Ann 179
Dahlgren, Daniel 179
Dailey, Hope 179
Daler, Constance 138
Daler, David 166
Danford, Carol 179
Daniels, Monica 179
Darnall, Debra 179
Davenport, Claude 166
Davis, Carol 104,107,179
Davis, Cynthia 105,166
Davis, Gregory 179
Davis, Janet 105,109,166,188
Davis, Jennifer 100,107,112,179
Davis, Kenton 104,108,138
Davis, Margie 179
Davis, Sandra 138
Dawson, Karen 95,179
Dawson, Kathleen 86,166
Dayton, Michael 166
Dayton, Sally 80,100,105,141,179
Dayton, Susan 7,19,20,104,138
Dean, Charles 179
Dean, Cynthia 80,138
Dean, Elizabeth 86,100,116,166
Dean, Mitchell 166
Dean, Vicki 103,179
DeArmond, Fred 72,73,138
DeBruler, Douglas 60,74,104, 105,138
DeCarlo, Debra 112,138
DeCarlo, Toni 116,179
DeMond, Derek 82
DeMond, Paul 179
Demski, Kathryn 179
Dennis, Barry 60,179
Dennis, Steven 166
DePalma, Karen 103,179
DePew, Sheila 179
DePew, Stanley 58,59,74,98,115, 138
Desjardins, Jack 138
Detwiler, Dan 60,74,166
Deutsch, Anthony 115,166
Dewart, Mona 88,102,107,179
Dickerhoof, Randy 106,138
Dickerhoof, Ronda 112,179
Dickmeyer, Susan 166
Diehl, Richard 138
Diggs, Amy 107,179
Dillon, John 106,166
Disbro, Jon 167
Divelbiss, Karen 98,105,167
Dixon, Tina 80,94,106,112,138
Doan, Michael 167
Doan, Steven 167
Dobberstein, Kurt 138
Dodge, Dawn 179
Dodrill, Sandra 138
Dolsen, Gary 179
Dolsen, Richard 63,107,179
Donahue, Michael 179
Donaldson, Mark 179
Doughton, Mary 50,83,86,112, 138,141
Dove, Cheryl 179
Drake, James 58,74,179
Dray, Jon 58,74,75,85,167
Dreyer, John 179
Duff, James 179
Duff, John 111,180
Duncan, Deborah 107,180
Dunfee, Lynn 138
Dunfee, Patricia 80,167
Dunham, Marguerite 167
Dunn, Diana 86,116,167
Dunn, Diona 100,112,167
Dunn, Judith 167
Dunten, Danny 105,180
Durham, Thomas 180
Dye, Joseph 60,80,115,167
Dyer, Vicki 180
Dykhuizen, Andy 180

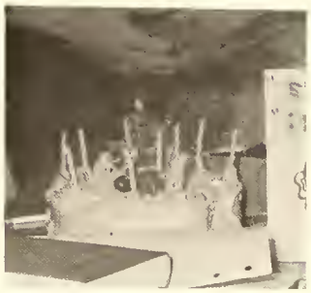

Dziondziak, Chris 167

E

Earnest, Joyce 112,113,138
Eash, Karen 83,138
Easterday, Michael 167
Easterday, Steven 105,180
Ebert, Pam 32,82,167
Eby, Pamela 114,164,167
Ecenbarger, Rebecca 112,116,167
Ecenbarger, Robert 138
Echlin, Patrick 60,115,167
Edgerly, Melinda 138
Edsall, Ann 180
Edwards, Kathleen 180
Edwards, Nancy 180
Edwards, Sandra 100,116,180
Eff, Valerie 180
Eggeman, Pamela 100,112,167
Ehle, Kenneth 180
Ehmke, Ranai 180
Ehrman, Cheryl 167
Ehrman, Cynthia 110,139
Eich, Renee 167
Eidson, Linda 139
Einstein, Kenneth 180
Eister, Larry 80,139
Eldridge, Michael 139

Ellenwood, Judith 139
Elliott, Pamela 112,116,180
Ellis, Larry 167
Ellis, Linda 180
Ellis, Teresa 139
Ellison, Julie 105,117,139
Elmer, David 69,71,115,139
Elsea, James 180

Elster, Carlabeth 80,88,107,112, 176,180,187
Elwood, James 167
Emrich, Cherlene 88,94,98
Emrick, Keith 180
England, Dennis 60,63,66,180
Englert, David 180
Ennis, Jamie 93,180
Ensley, Deborah 53,140
Enyeart, Michael 180
Erdman, Michael 167
Erick, Dann 180
Erick, Ted 167
Erndt, Richard 83,140
Ernst, Barry 60,66,115,140
Ernst, Marilyn 80,107,112,116, 180,187
Ervin, Deborah 167
Ervin, Gary 106,167
Ervin, Marcia 180
Erwin, Linda 102
Escosa, Ann 80,180

Etter, Brad 180
Evans, Deborah 112,116,180

F

Fahlsing, David 167
Fair, Gregory 63,180
Fankhouser, Louise 116,167
Farlow, Beth 167
Farney, Glenda 107,180
Farver, Jack 180
Faurote, Karen 140
Faurote, Patti 180
Faust, Beckie 106,107,140
Faux, Stephen 140
Faylor, Steven 58,70,74,115,167
Feichter, Cherrie 180
Feichert, Cheryl 140
Feichter, Christine 105,140
Feichter, Frank 60,74,115,167
Feichter, Lynn 180
Feichter, Randy 180
Felger, Debra 180
Fenton, Diana 180
Ferguson, Debra 82,180
Ferraro, Elaine 86,167
Fielden, DeLane 6,18,51,98,140
Fielden, Van 63,66,74,80,176,181
Figel, Patrick 181
Finkbeiner, Jon 181
Finton, Cheryl 181
Fisher, David 181
Fisher, James 140
Fisher, Janet 80,101,112,116,167
Fisher, Robert 181
Fisher, Vicki 95,140
Fishering, Thomas 167
Fitzgerald, Margaret 181
Fitzwater, Thomas 167
Fleck, Larry 140
Fleetwood, Shianne 104,112,167
Fleming, Suzanne 181
Flynn, Terry 167
Foland, Denise 167
Foland, Sandra 181
Folks, Ricky 181
Follis, Anita 110,140
Follis, Stanley 101,167
Foltz, Larry 181
Fonner, Michael 181
Foote, David 181
Foote, Robert 84,88,140
Ford, David 58,74,167
Ford, Kristina 104,112,181
Fortmeyer, Carol 104,140
Foster, Carol 168
Fox, Linda M. 168
Fox, Robert 168
Fox, Suzanne 181
Fox, Suzette 181
Francher, Cynthia 106,140
Francher, Thomas 181
Francis, Frank 181
Franey, Robert 168
Frech, Pamela 98,112,168
Freeland, Beverly 103,112,168
Freeland, Carol 112,181,187
Freeland, Davie 141
French, Jeffrey 168
Freund, David 101,181
Fricke, David 181
Frissell, Charles 168
Frissell, Michael 141
Frost, Gary 105,141
Fuhrman, Rebecca 98,181
Fultz, Mark 168

G

Gabriel, Vicki 33,112,141
Gach, Taras 60,70,168,175
Gaff, Charles 168
Gaff, Kay 109,141
Gaff, Larry 63,181
Gaffer, Debra 111,141
Gage, Peggy 104,168
Galentine, Susan 83,112,168
Garard, Brenda 181
Garard, Deborah 181
Garard, Stephen 141
Garberich, Vincent 106,181,188
Gardiner, Joyce 101,181
Gardiner, Judith 98,101,168
Garr, Deborah 168
Garr, John 181
Garvin, Susan 168
Garwood, Jean 104,112,181
Gaskill, Diana 181
Garchell, Jane 116,181
Gavalier, William 168
Gebert, Denise 86,88,90,116,117, 168
Gebhard, Robert 58,74,181
Gebhart, Rickey 58,74,181
Geiger, Linda 98,141
Gentry, Donald 181
Gerber, Tonja 112,141
Gerke, Kent 141
Gernhardt, Robyn 73,85,168

Gernhardt, Taryl 63,168
Geroff, Nancy 181
Geroff, Shirley 168
Getman, Karen 110,141
Getman, Sandra 116,181
Ghaster, Gary 168
Giauque, Mike 63,70,80,181
Gibson, Rebecca 181
Giffin, Elizabeth 90,92,112,141
Gilbert, Karen 105,168
Gilison, Becky 112
Gillie, Christy 112,168
Gillispie, Gregory 181
Glant, David 66,115,168
Glasgow, John 181
Glass, Ann 141
Gleaves, Guywndolyn 141
Glessner, Alan 181
Glick, Ralph 142
Gloman, Nancy 106,107,112,142
Gochenour, David 168
Goldsberry, Gregory 66,181
Goldsmith, Ann 80,86,90,94,104, 142
Goldsmith, Lois 181
Golm, Linda 80,168
Gong, David 181
Goode, V. 107
Goodlad, Martha 88,94,104,105, 117,142
Gooley, James 105,106,107,168
Goon, Beth 39,84,168
Goon, Deborah 101,106,112,142
Goshert, Michael 181
Gotta, Michelle 98,106,107,142
Grahm, Lawrence 16,168
Graham, Robert 181
Grahm, Sheryll 181
Grant, Jamie 181
Grant, Robert 142
Gray, Kimberly 103,181
Green, Nancy 83,142
Green, Thomas 143
Green, William 58,66,115,168
Greene, Debra 106,143
Greene, Hollitte 181
Greenlee, Mark 8,115,143
Griffith, Bethany 181
Griffith, Diane 110,143
Griffith, Keith 181
Grissom, Robin 44,106,107,168, 188
Grobschmidt, Lila 98,181
Groseclose, James 181
Grove, Tamara 181
Groves, Eric 104,143
Groves, Linda 104,168
Grzych, Kathleen 168
Guillaume, Douglas 181
Gumpp, Kirk 60,66,115,143
Gwaltney, Marilyn 26,84,88,90, 91,103,112,117,143

H

Haag, Karen 181
Habegger, Sherry 181
Hagan, Rebecca 93,181
Haifley, Patricia 168
Halbert, Cheryl 181
Hale, Gregory 63,66,181
Haley, Ronald 74,181
Hall, Bradley 8,47,69,70,71,87, 115,143

Hall, Richard 143
Hall, Dennis 80,88,90,168
Hall, James 168
Haller, Mark 85,143
Haller, Marlene 112,181
Haller, Mike 105,181
Hamilton, J. Michael 74,181
Hamilton, Karen 181
Hamilton, Sandra 30,84,86,88,90, 103,106,112,117,143
Hammer, David 60,66,106,168
Hammond, Phillip 168
Hammond, William 111,143
Hamrick, Deborah 168
Hanna, Craig 63,181
Hanns, Garold 181
Hanson, Martha 181
Happel, David 63,66,181
Happel, Deborah 98,106,107,143
Hardesty, Roger 143
Harding, Daniel 181

Harding, David 143
Harding, Stephen 107,181
Hardy, Sue 88,143
Harges, Vida 112,169
Harkless, Deborah 84,95,143
Harlan, Jeffrey 181
Harmening, Keith 181
Harmening, Sherrie 112,169
Harmeyer, Dale 143
Harmeyer, Sharon 84,169
Harper, John 83,169
Harper, Terry 101,105,181
Harrah, Rhonda 181
Harrel, Jack 66,181
Harrier, Joelyn 107,181
Harrier, Meredith 112,143
Harris, Candace 112,143
Harris, Cathy 86,169
Harris, Cindy 181
Harris, M. Diane 100,169
Harrison, Janet 181
Harrison, Linda 181
Harshbarger, Rita 182
Hart, Cindy 143
Hart, Cynthia 86,112,169
Hart, Thomas 182
Harter, Dennis 169
Harth, Thomas 182
Hartley, Gloria 98
Hartman, Cheryl 169,188
Hartman, Dawn 182
Hartman, John 58,71,74
Hartnup, Judith 107,116,182
Harvey, Angela 103,105,169
Harwood, Cynthia 143
Henry, Michael 169
Hensler, Janice 112,169
Hensley, Harmon 182
Hensley, Samuel 82,144
Herb, Margaret 103,112,144
Herbst, Randy 169
Herdman, Jack 169
Herr, Jeanne 182
Herrick, Marjorie 182
Herrin, Kathy 98,169
Hess, Roberta 169
Hetrick, Jerry 144
Hewes, Anita 88,90,116,169
Hickman, Debra 169
Higgins, Daniel 56,80,90,115,169
High, Debra 112,144
Highlen, Susan 182
Hiles, Jeffrey 169
Hill, Danny 169
Hill, Fenwick 144
Hill, John 74,85,115,169
Hill, Margaret 182
Hindle, Ron 144
Hine, John 74,182
Hiner, Michael 182
Hines, Barbara 102,107,112,116, 182
Hines, Patsy 182
Hinsey, Gregory 169
Hinz, Hans 182
Hippensteele, John 169
Hitchcock, Darlene 144
Hitzemann, Edna 82,169
Hively, Richard 169
Hixson, Patrica 182

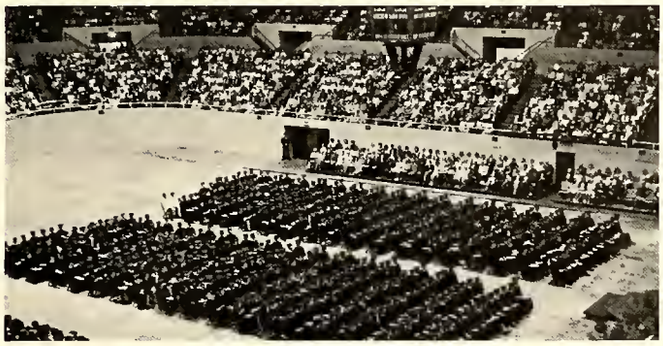

Hatch, Sam 182
Hathaway, John 169
Hathaway, Michele 110,143
Haupert, Vickie 169
Haupt, Doug 111,143
Hauser, Warren 182
Havert, Cheryl 143
Havert, Ronald 182
Hawk, Kathleen 101,169
Hay, John 143
Haycox, Keat 60,182
Hazelet, Greg 182
Heare, Karensue 169
Hearn, LuAnn 107,182
Hearn, Susan 143
Hearon, John 66,182
Heck, Bruce 84,182
Heck, Richard 143
Hedrick, Deborah 169
Heffron, Beth 169
Heffron, Roy 101,169
Heikowsky, Robby 60,69,74,76, 115,144,147
Heiny, William 169
Helfrich, Darrell 169
Helvey, Joe 144
Hemsoth, Susan 144
Henline, Richard 93,182
Hixson, Sue 169
Hoagland, Jon 144
Hoar, Pamela 182
Hodges, William 82,182
Hoehn, Deborah 112,182
Hoffman, Debra 144
Hoffman, James 182
Hoffman, Karen 145
Hoffman, Peter 182
Hoitash, Frederick 101,169
Holland, Carol 82,182
Holland, Kris 95
Hollingsworth, Julia 112,116,169
Hollopeter, Nikki 182
Holloway, Marilyn 182
Holloway, Patty 105,109,145
Holman, Debra 182
Holmstrom, Jeffrey 105,169
Holmquist, Robert 70,182
Hon, Rebecca 169
Hon, Sandra 116,182
Hook, James 182
Hopkins, Ted 105,182
Hopkins, Terry 145
Horber, Nancy 88,112,145,147
Horn, Cheryl 112,169
Horn, Cynthia 112,117,145
Horne, Ted 60,88,90,115,145
Horstman, Carole 169
Horstman, James 60,66,85,115, 169
Hossler, Randall 169
Hough, Marsha 112,145
Houser, Gayle 26,182
Houser, Lynn 111,145
Houser, John 182
Howard, Janice 86,169
Howard, Mary 86,145
Howe, Bradley 80,105,145
Howe, Marsha 110,145
Howell, Sandra 116,182
Howell, Susan 116,182
Hudson, Clifton 169
Hudson, Jane 182
Huett, Virginia 141,145
Huff, Sandra 94,169
Huges, Bobbie 145
Hughes, Richard 145
Humbert, Greg 145
Humbert, Peggy 145
Humphrey, Cynthia 169
Hunnicutt, Charlotte 169
Hutchinson, Thomas 94,115,169
Hutson, Sharon 80,86,104,145

I

Ianucilli, Frank 182
Igney, Barbara 169
Ingram, S. Don 182
Inlow, Chris 182
Irving, Jerry 111,145
Irving, Sherrie 95,145
Irwin, Karen 145
Isaacs, Bradley 169
Isaacs, Kristi 107,182
Ivy, Timothy 182

J

Jackson, Barbara 169
Jackson, Douglas 85,115,145
Jakcson, Gayle 112,182
Jackson, Linda 110,145
Jackson, Shirley 145
Jackson, Stewart 145
Jackson, Timothy 101,145
Jahn, Calvin 182
James, Mary 182
Jansen, Cynthia 169
Jansen, Mark 182
Jarrett, Carol 83,112,146
Jeep, Susan 169
Jeffery, Don 169
Jeffery, Di Ann 98,112,169
Jehl, Mark 146
Jenkins, Denise 182
Jenkins, Michael 63,169
Jenkins, William 182
Jeppson, William 169
Joder, Steven 182
Johns, Ken 169
Johnson, Carole 86,112,169
Johnson, Charles 182
Johnson, David 182
Johnson, Deborah 182
Johnson, Don 182
Johnson, Janice 3,104,105,146
Johnson, Joyce 146
Johnson, Karen 111,146
Johnson, Mark 169
Johnson, Rosalie 84,103,105,117, 165,169
Jones, Andrew 146
Jones, Barbara 169
Jones, Cathy 146
Jones, Jack 146
Jones, Karen 104,105,116,169

Jordan, James 111,146
Jordan, Thomas 63,66,182
Jorgensen, Michael 146
Jorgensen, Patricia 112,116,182
Jornod, Yvette 104,108,109,169
Judge, Paul 58,146
Juergens, Erica 80,86,112,169

K

Kaluza, Stanley 169
Kamer, Linda 86,88,98,112,169
Kamer, Marshall 80,58,59,101, 115,146
Karbach, Ralph 182
Kays, Trudy 80,182
Kearns, Deborah 86,112,169
Keaton, John 182
Keckler, Cynthia 96,112,117,169
Keeler, Paula 182
Keene, Kevin 182
Kefauver, Deb 83
Keipper, Colleen 182
Keller, Dennis 182
Keller, Joseph 182
Keller, Kathy 182
Keller, Michael 169
Keller, Patricia 146
Kelley, Franklin 182
Kelly, Thomas 182
Kelsoe, Dwight 70,182
Kemp, Gloria 104,105,146
Kempton, Susan 107,182
Kensill, Karen 146
Kern, Kathy 49,80,146
Kerschner, David 182
Kidd, Thomas 93,146
Kidwell, Robert 182
Kilgore, Larry 169
Kimball, Linda 182
Kindy, Peggy 116,169
King, Arlan 182
King, Lawrence 63,182
King, Randy 169
King, Scott 63,182

Kinney, Margaret 80,86,112,116, 169
Kirke, Thomas 64,80,169
Kirtley, Linda 183
Klein, Kevin 58,169
Kleint, Susan 183
Kline, Jeffrey 60,69,74,85,115,169
Kline, Michele 83,183
Klinger, Jykla 107,116,183
Klinger, Lynda 98,146
Klinger, Lynn 98,146
Klotz, Debborah 170
Klug, Linda 80,183,187
Knake, Michael 183
Knapp, Dean 60,170
Knight, John 146
Knight, Nancy 116,170
Knight, Stephen 66,170
Knight, Steven 63,183
Knight, Susan 107,183
Knipper, Frances 95,146
Knipstein, Lynn 112,183
Knox, Robert 170
Knudson, Mike 183
Koenig, Alan 183
Koester, Laurel 98,117,170
Koester, Roy 111,146
Konz, Kenneth 146
Koontz, Nancy 112,146
Kortz, Lizbeth 80,112,116,170
Kramer, Cynthia 183
Krause, Deborah 170
Krauter, Diana 170
Krauter, Diana 146
Krilovich, Christine 170
Krilovich, Laura 103,146
Krisher, Kent 170
Kroemer, Jane 183
Kroemer, John 74,183
Kuebler, Calvin 98,103,170
Kulesza, Daniel 60,74,115,170
Kumfer, Yvonne 117,170
Kurtz, Gregory 58,170

L

Ladig, DeAnn 112,183
Ladig, Michael 26,88,106,170
Lahrman, Arthur 146
Lahrman, Robert 170
Laibe, Michael 183
Laird, Carol 170
Laird, Patricia 183
Lambert, Cheryl 86,90,112,116, 117,170
Lambick, Nancy 83,112,147
Landrum, Charles 170
Lane, Michael 183
Langer, Elizabeth 102,107,112, 116,183
Langston, Michael 170
Lanie, Janet 106,109,147
Lanie, Nancy 109,170
Lanning, Keith 170
Lanning, Lorraine 147
Lantz, Scott 147
Larimer, Claudia 86,94,112,170
Larimore, Kristen 112,147
Larimore, Sharon 110,147
Larkey, Gary 183
Larowe, Debbie 147
Larowe, Roberta 183
Larrabee, Barbara 170
Larson, Christine 86,88,89,90,109, 170
Latz, Jan 147
Lauer, Rebecca 183
Lauer, William 170
Layson, Jeffrey 101,105,148
Leavell, Debra 82,112,170
Lecher, Mark 170
Lee, Debora 107,112,183
Lee, Linda 104,112,148
Lee, Richard 11,63,70
Legler, Cynthia 22,114,183
Lehman, Cheryl 183
Lehman, Dana 148
Lehman, Evelyn 148
Lehman, Frank 148
Lehman, Karyn 83
Lehman, Susan 82,84,98,170
Lemert, Bonnie 112,116,183
Lemert, Randy 170
Lemmon, Kathleen 116,183
Leonard, John 170
Leonard, Thomas 60,74,115,148
Lepper, Diana 183
Leslie, Connie 170
Lester, Jonathon 60,66,115,170
Levy, Thomas 16,74,85,115,170
Lew, Robert 183
Lewis, Cynthia 116,183
Lewis, James 82,183
Lewis, Madonna 112,148
Lewis, Michael 60,63,66,74,115, 135,148
Lewis, Roger 183
Ley, Timothy 170
Libka, Konstance 103,170
Lilly, Ronald 183
Lincoln, Fred 170
Lindholm, Larry 183
Linkous, Clovis 58,66,74,183

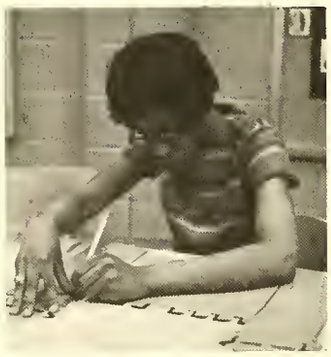

Linkous, Harold 106,107,148
Linn, Cindy 183
Linn, Michael 111,148,153
Linn, Tommy 148
Linsky, Michael 148
Lintjer, Gregory 8,80,81,101,149
Lipscomb, Scott 60,63,183
List, Cynthia 106,149
Lochner, Darlene 112,183
Loftus, Tom 101,149
Lommatzsch, Sue 183
Long, Lolleen 103,170
Long, Doulas 170
Long, Paul 170
Longnecker, Ricky 170
Lonsbury, Randy 105,170
Loraine, Michael 74,170
Lorraine, William 58,170
Lord, Bruce 184
Lorenz, William 184
Loshe, Daniel 184
Lotter, Susan 170
Louth, Debra 149
Lovan, Tonya 184
Lowe, Benny 170
Loy, Patricia 149
Loyd, Amy 19,86,104,105,117,149
Luellen, Robert 184
Lutter, David 66,170
Lyons, Deborah 149
Lyons, Stephany 184
Lyster, Deborah 184

M

MacDermid, Joan 170
MacPherson, Robert 184
Macy, Steven 98,170
Madden, Janet 170
Maier, Beborah 116,184
Main, Bart 149
Main, Carole 170
Major, John 63,184
Makin, Robert 117,170
Malmstrom, Mark 60,66,74,170
Mann, Roger 170
Mapps, Greg 149
Marks, Diane 106,107,112,149
Marks, Horace 170
Marks, Howard 149
Marks, Richard 111,149
Marquardt, Steven 184
Marrs, John 184
Martin, Christopher 184
Martin, Linda 117,184
Martin, Marlene 86,100,106,107, 117,149
Martin, Melody 80,184
Martin, Phillip 149
Martindale, Martha 94,170
Marvin, Anne 170
Mason, Gregory 184
Mason, Joyce 107,112,184
Mason, Paul 170
Masters, Michele 149
Matthias, Carol 112,149
Maupin, Becky 95,102,106,170
Maupin, Lynn 106,107,149
Maxfield, John 16,80,149
Maxfield, Laurie 184
May, David 149
Mazza, Peter 149
McBride, Michael 66,74,184
McCann, Jerry 170
McCarty, Joel 184
McClymonds, Deborah 116,184
McComb, DeAnn 184
McComb, Steven 149
McMoniga, Charles 104,105,108, 148,149
McConnell, Debra 112,170
McCowan, Shelia 32,95,117,149
McCulloch, J. Stephen 82,170
McDougall, Susan 149
McDowell, David 107,149
McGary, Maureen 170
McGary, William 149
McGlennen, Juliann 80,184
McGovern, Jeffrey 184
McIntosh, Janet 101,170
McKee, John 111,149
McKeeman, Laura 100,104,117, 170
McKibben, Marsha 106,170
McLemore, Doyal 149
McLin, Joseph 170
McNeal, Mark 111,150
McNett, Karen 150
McQueen, Cynthia 184
McQueen, Randall 170
McSorley, Ricky 111,150
McSorley, Tonda 184
McSorley, William 184
Mee, Dana 100,170
Meehan, Patrick 170
Meeks, Rhonda 184
Mehlhop, Patsy 117,98
Meintel, Chris 184
Meintel, Gretchen 150
Mendenhall, Murray 60,68,69, 73,115,170,175
Mero, Roxanna 98,170
Merritt, Philip 104,184
Mertz, Sherry 150
Mesing, Janice 150
Messerschmidt, Nancy 98,150
Metcalf, Carl 170
Metro, Rebecca 83,150
Metro, Robert 184
Metzger, Cynthia 106
Meyer, Judith 23,106
Michalski, Jean 184
Michalski, Kathleen 103,104,112, 116,170
Michell, Laurie 184
Michels, James 170
Michels, Peter 150
Milbee, Thomas 170
Mildred, Jane 170
Milentis, John 20,106,170,171
Milentis, Tommy 80,101,150
Miller, Cheri 171
Miller, Clifford 184
Miller, Debby Lynn 184
Miller, Jack 184
Miller, Kristina 98,150
Miller, Rae 184
Miller, Sally 80,103,184
Miller, Teresa 107,184
Milliman, Pamela 80,114,171
Mills, Michael 150
Mills, Pamela 185
Minear, Gary 15,171
Minser, James 63,185
Miracle, John 98,150
Mirwaldt, Randle 185
Miser, Melvin 171
Miser, Michael 185
Mitchell, David 106,171
Mitson, Chris 80,85,115,150
Moeller, Doug 56,57,74,165,171
Moeller, Randolph 56,66,74,185
Mohrman, Janet 164,165,171
Moilanen, Diana 86,150
Mong, Connie 82,150
Monschein, Barry 150
Monschein, Lynn 16,114,171
Montgomery, John 104,150
Montgomery, Steven 185
Moore, Barbara 150
Moran, James 185
Moran, Patricia 102,112,150
Moreland, Belva 185
Morrison, Judith 185
Morrow, Steven 185
Moss, Kirby 63,71,74,185
Motes, C. Renee 150
Motes, L. Scott 80,176,185
Moulin, Janice 150

Moyer, Jane 86,112,150
Muhlke, Marianne 171
Mulheim, Judith 185
Mullen, Joy 112,185
Mullen, Patricia 80,86,97,112,116, 171
Mullins, Dena 103,117,185
Murchland, Lorita 150
Murchland, Mary 171
Murdoch, James 80,84,132,151
Murdock, Marie 171
Murphy, Lauren 83,105,151
Murphy, Loneida 171
Murphy, Mark 185
Murphy, Maureen 185
Murphy, Pamela 107,185
Myers, Charlotte 102,185
Myers, Diane 116,185
Myers, Larry 171
Myers, Michael 185

N

Nahrwold, Lark 8,11,16,22,83,114, 171,188
Nahrwold, Phillip 151
Nank, Cheryl 185
Nehring, Michelle 103,112,117, 185
Nelson, Deanna 185
Nelson, Linda 80,106,112,171
Nemeth, Gary 63,66,185
Nern, Daniel 185
Newman, Glenn 151
Newman, Rose 80,103,112,171
Newnum, Karen 185
Newport, Jeanne 110,151
Niccum, Christopher 171
Nicholas, Cynthia 104,107,185
Nickell, Cynthia 171
Nicloy, Debra 107,171
Nicloy, Steven 171
Niemann, Nancy 185
Nietert, Connie 107,116,185
Nolan, Terri 171
Nordin, William 151
Norris, Robert 151
North, Charlene 171
Novak, Frank 71,73,185
Nyari, Deborah 151

O

Oaks, Gary 185
Oberlin, Steven 152
O'Connell, Joyce 86,112,152
O'Connor, Barbara 116,185
Ogden, Jay 152
Olsen, Glenn 185
Olvey, Brent 171
Oren, Terri 109,171
Osborn, Gregory 185
Osborn, Jeffrey 185
Osborne, Raymond 94,115,171
Ostergren, Lynn 102,106,107,152
Ostergren, Susan 185
Oury, Daniel 171
Overly, Rhonda 185
Overly, Thomas 8,16,80,152
Overman, John 171
Owen, Laura 83,152
Owen, Nancy 112,171
Owen, Steven 74,185

P

Pace, Tom 185
Palmer, Martha 152
Pandoff, Sheryl 185
Pappert, Kevin 107,185
Pappert, Kimberly 8,80,107,112, 116,185
Paris, Michael 152
Park, Rebecca 112,117,185
Parker, Linda 107,117,185
Parker, Scott 152
Parker, Steven 60,74,115,152
Parks, Kevin 102,185
Parmeter, Paula 80,112,176,185, 187
Parsons, Anita 82,112,117,185
Parsons, Betty 104,105,117,171
Paschal, Howard 105,152
Paschal, Laura 171
Paschal, Terry 171
Paske, Jeff 74,171
Pastrick, Kim 80,152
Pastrick, Valerie 80,171
Patton, Dan 104,105,152
Patton, Scott 185
Paxton, Patricia 110,152
Payne, Gary 185
Peden, Larry 60,104,171
Pederson, Roberta 98,152
Pegelow, Thomas 185
Pelz, Jane 152
Perrin, Richard 82,94,171
Peters, Carl 185
Peters, Michele 88,89,171
Peters, Rhonda 94,165,171
Peters, Susan 103,112,185
Petersen, Mark 185
Petersen, Sybil 171

Peterson, David 185
Petrick, Nancy 112,116,165,171
Pettyjohn, Rickey 60,82,98,172
Petznik, Bradley 185
Philipps, James 172
Philipps, Jess 172
Phillips, Brooke 185
Phillips, Mark 60,66,115,152
Pickerill, Robert 172
Piepenbring, Robert 152
Pieri, Chris 152
Pieri, Deborah 112,116,185
Pieri, Richard 93,105,172
Pinkerton, Daniel 58,152
Pinkerton, Terry 152
Pinkham, Deb 80,172
Pio, Deborah 105,152
Pitcher, Kathleen 29,172
Pitcher, Michael 152
Poiry, Patricia 152
Polley, Pam 172
Pollitt, Clinton 104,105,108,152
Pollitt, Glen 105,185
Pomeroy, Clifford 152
Pomeroy, Steve 152
Pond, Randall 185
Poor, Cindy 110,152
Popenfoose, Gary 71,185
Porter, Alicia 8,83,112,172
Porter, Gary 185
Porter, Karen 103,112,172
Posey, James 63,66,74,185
Postel, Gregory 56,85,97,172
Potts, Larry 153
Potts, Lynn 153
Potts, Willard 58,172
Powell, Janos 185
Powers, Mary 112,153
Prater, Debbie 107,185
Prell, Susan 172
Pressler, Jack 172
Pressler, Janice 185
Pressley, Keith 63,66,185
Price, Daniel 172
Prideaux, Thomas 101,185
Principe, Jay 80,153
Prophit, Robert 185
Purdy, Barbara 94,112,172
Putman, Karen 112,172
Putman, Monette 80,84,101,112, 153
Putt, David 106,172
Putt, Janet 109,117,153
Putt, Rex 58,172
Putt, Richard 185

Q

Quaintance, Rick 172

R

Raber, Glenn 172
Rahn, George 93,100,185
Raight, John 101
Rainous, Sylvia 104,172
Raison, Charlotte 172
Ramsey, David 84,94,106,107,153
Ramsey, Freearthe 74,172
Ramsey, Ronald 105,185
Randall, James 185
Randall, Robert 60,74,115,172
Ratliff, Wm. Scott 172
Ray, Charles 172
Raymond, Michael 26,66,80,84, 115,153
Ream, Janet 153
Rebman, Terry 185
Recht, Michael 185
Redmaster, Sara 185
Redmaster, William 117,172
Reece, Margaret 93,117,153
Reed, Joann 185,187
Rehder, Carolyn 112,185
Reidt, Rick 153
Reiling, Pamela 172
Reincke, Randy 172
Reinhart, Jeffrey 172
Reinking, Sandra 101,172
Remke, Michael 153
Renfrew, Rodney 172
Renz, Mary 185
Retrum, Robert 58,70,74,115,172
Revert, Steven 186
Reynolds, Gregory 172
Reynolds, Robin 11,60,115,154
Rhineholz, Donald 11,40,60,69, 70,74,105,115,172
Rhodes, Renee 93,112,186
Rhodes, Robin 154
Ribel, Robin 186
Ribel, Wilbur 172
Rice, Janet 84,86,93,103,116,172
Rice, Randy 172
Richards, Chris 60,115,154

Richards, Karen 186
Richardson, Ann 112,172
Richardson, Ellen 116,186,187
Richeson, Jan 105,173
Richeson, Joseph 101,105,108, 186
Richman, Eldon 186
Richter, Sheryl 116,186
Rickoff, Karen 173
Riecken, Jeffrey 173
Rigby, Alan 173
Riggs, Michael 80,173
Rigsby, Vernon 111,154
Rinker, David 173
Risch, Robert 186
Rish, David 60,173
Ritter, Susan 80,98,154
Roach, Michael 186
Roach, Roxanne 80,186
Roberts, Barbara 83,87,141,154
Roberts, Constance 186
Roberts, Greg 60,87,154
Roberts, Lynn 173
Roberts, Phillip 63,66,186
Roberts, Ronald 186
Roberts, Sandra 186
Robinson, Kathy 173
Rockwell, Rick 154
Rodenbeck, Dan 58,155
Roe, Calvin 58,66,173
Roe, Michael 88,90,155
Roebke, Brent 63,71,186
Roebuck, Randolf 155
Rogers, Kevin 186
Rogers, Shelia 155
Root, Denny 173
Rose, David 173
Rose, Patrick 155
Rosier, Robert 173
Ross, Phyllis 88,173
Ross, Thomas 173
Rossbach, Frederick 186

Roth, Gary 155
Roth, Gregory 186
Rousseau, James 69,115,155
Rowden, Scott 105,173
Roy, Steven 186
Ruble, Dan 80,81,164,173
Ruble, Lori 186
Ruch, Bruce 155
Ruch, Lynn 186
Ruckman, Phil 63,186
Ruich, Deborah 116,186
Rundle, Carolyn 173
Rundle, Colin 186
Rusher, Lois 155
Russell, Deborah 173
Russell, Mary 186
Rust, William 106,155
Ryan, Bobby 173
Ryan, Brenda 155
Ryan, Cathy 186
Ryan, John 186

S

Sabin, Carol 112,155
Sabin, Jean 116,186
Sadler, Mark 107,186

Sadler, Neal 58,74,165,173
Sadler, Ted 80,132,155,160,162
Safford, Cynthia 94,98,116,186
Safford, Steven 111,155
Salazar, Gerald 63,186
Salter, Herbert 155
Sample, Thomas 60,173
Sanders, Karen 186
Sanson, Ewin 186
Sanson, William 173
Sarasien, Randall 82,155
Sargent, Ricky 155
Satterthwaite, J. D. 110,155
Sauer, Dick 173
Saunders, Charles 186
Savage, Judy 83,86,105,141,155
Saylor, Michael 186
Saylor, Sharen 98,186
Scalf, Daniel 100,107,186
Schaber, Diane 94,103,155
Schaeffer, Joseph 173
Schafenacher, Aimee 155
Schafenacher, Jean 155
Schafenacher, Steven 173
Schafer, Jeffrey 29,81,155
Schafer, Mark 186
Schaffer, Brad 175
Schauer, Beverly 84,112,155
Scheele, Beverly 186
Scheil, Karl 186
Scherer, Kathleen 173
Scherer, Mark 186
Scherer, Michael 173
Scherer, Steven 186
Schertz, Diane 86,87,94,103,112, 155,162
Schiffbauer, Matt 186
Schinnerer, David 173
Schlotterback, Jerri 110,173
Schmidt, Barbara 112,186
Schmidt, Dave 173
Schmidt, Jeffrey 70,74,173
Schmidt, Sandra 173
Schmidt, Steven 92,99,98,173
Schmidt, Vicky 186
Schneider, Debbie 82,112,155
Schneider, Jackie 112,116,173
Schoedel, David 186
Schoenhalls, Judith 173
Scholz, Deborah 186
Schram, Ellen 173
Schuelke, Kathleen 186
Schule, Bev 116
Schulte, David 104,105,108,155
Schultz, Kevin 155
Schultz, Peter 173
Schultz, Karin 82,186
Schumm, Donald 173
Schussler, Mark 156
Schweizer, John 173
Scott, Christianne 107
Scott, Michael 186
Scott, Steven 156
Scoville, Terry 186
Scully, Joseph 173
Sebring, Jay 186
Sebring, Paula 103,112,117,156
Secrist, Randy 60,61,66,115
Seddon, Ellen 80,86,90,112,165, 173
Sedery, Karen 101,173
Sefton, William 173
Seifert, Thomas 173
Seitz, Gary 173
Selking, Cynthia 186
Seslar, Carolyn 84,107,173
Severine, David 60,74,97,173
Sexton, Paula 186
Seymour, Donna 186
Shady, Ronald 66
Shafer, Brad 60,66,173
Shafer, E. Gene 186
Shaffer, Mark 173
Shaffer, Teresa 156
Shambaugh, Molly 112,173
Shanebeck, Gary 156
Shanebeck, Pamela 186
Shanyfelt, Holly 102,105,156
Shaw, Cynthia 82,173
Shaw, David 173
Shaw, Timothy 173
Sheean, Cathy 186
Shenfeld, Robert 58,74,186
Shepard, Pamela 173
Shepard, Robert 156
Sherwood, Patricia 173
Shevchenko, Olga 186
Shilts, Susan 105,156
Shirk, Sandra 156
Shively, Debra 98,103,106,156
Shoaf, Bradley 186
Shoaf, Ronnie 156
Shovlin, Linda 100,112,173
Shown, Tim 105,156
Shultz, Sharon 112,173
Shuster, Cathy 156
Shuster, Gayle 173
Shutt, Nancy 186
Sickafoose, Brian 60,69,96,115, 157
Sidebottom, Michael 27,80,81, 164,173
Simerman, Kurt 173
Simmons, Derek 173
Simmons, Mike 106,107,173
Simmons, Pamela 107,112,186
Simonson, Mark 186
Simpson, Robin 86,90,91,112, 117,173
Sivits, Jay 82,84,104,112,157
Slater, Keith 58,59,74,75,80,81, 115,157
Slichenmeyer, C. B. 102,117,186
Smith, Brenda 186
Smith, Cheryl 173
Smith, David 186
Smith, Gary 186
Smith, Gregory 173
Smith, Michael 173
Smith, Perri 90,173
Smith, Philip 157
Smith, Richard 173
Smith, Robert 186
Smith, Robert 173
Smith, Shirley 186
Snodgrass, Karen 98,186
Snow, Richard 80,164,173
Snowball, Robert 63,66,74,186
Snyder, Catherine 157
Snyder, Cheryl 173
Snyder, Deborah 157
Snyder, Deborah K. 173
Snyder, Erleen 186
Snyder, Edward 74,76,173
Snyder, Irene 157
Snyder, Karin 83,101,117,141,157
Snyder, Krista 98,173
Snyder, Louthora 104,186
Snyder, Michael 80,93,157
Snyder, Richard G. 186
Snyder, Richard H. 157
Sommer, David 104,157
Sommer, Kathleen 104,105,173
Sorg, Ann 116,186
Sorg, Edward 173
Souers, Scott 157
Soule, Frederick 157
Soule, Sara 80,107,112,116,186
Spencer, Christine 9,96,112,116, 157
Spencer, Donna 186
Spencer, Jeff 60,74,83,173
Spencer, Sally 80,100,116,186,187
Spoolstra, Judith 103,107,112,187
Spranger, Lavern 184
Spranger, Theresa 110,173
Springer, Kerry 173
Sprunger, Dennis 187
Spurr, Mark 157
Stahl, David 174
Stanberry, Karen 106,174
Stanczak, James 69,70,74,77,115, 157
Stanford, Jeffrey 63,66,74,107, 187
Stange, Larry 174
Stanley, Kevin 187
Stark, Marie 80,107,174
Stark, Terry 112,187
Stedman, James 24,104,108,157
Stedman, Linda 8,16,96,104,113, 114,164,174
Steele, Barbara 96,117,187
Steele, James 187
Steele, Kerry 174
Steele, Richard 80,66,115,157
Stefoff, Don 157,174
Stein, Mark 27,81,82,157
Stephens, James 174
Stephenson, Debra 187
Stevens, Janet 83,86,157
Stewart, David 187
Stewart, Michele 187
Stewart, Patrice 104,105,187
Stickler, Kurt 60,174
Stidham, Jimmy 187
Stillinger, Susan 86,104,105,157
Stillman, Dale 157
Stillman, Donna 187
Stilwell, Debra 187
Stinson, Steven 174
Stonebarger, David 63,74,187
Stoner, LuAnn 174
Stoppenhagen, Randall 174
Stormont, Kathleen 112,174
Stover, Randy 187
Strahm, Steven 174
Strayer, William 56,75,174
Streett, Katherine 174
Strong, Carol 86,157
Strong, Patrick 187
Strotz, Lauren 93,83,102,112, 165,174
Stucky, Debbie 187
Stucky, Mitchell 174
Stucky, Scott 187
Studle, Michael 174
Study, Kimberly 6,51,86,112,158
Stuhlman, David 104,187
Stump, Donald 115,174
Stump, Michael 158
Sturges, Jeffrey 7,8,9,115,136,158
Sullivan, Michael 158
Summers, Donna 187
Summers, Michael 70,187
Summers, Roxanne 112,187
Susdorf, Pamela 104,187
Sutherland, Kenneth 115,158
Sutton, Keith 158
Swaim, Paula 112,117,174
Swain, James 174
Swanson, Lorrie 187
Swartz, Rex 158
Swathwood, Michael 187
Swearingen, C. L. 174
Sweigert, Robert 174
Swenson, Martin 60,70,74,115, 174

T

Tarbox, Steven 174,187
Taulbee, Richard 174
Taylor, Colette 110,158

Taylor, Diana 187
Taylor, Fred 187
Taylor, John 8,42,56,57,115,133, 158
Taylor, Paul 174
Taylor, Richard 82,187
Teagna, Diane 158
Teetor, Barbara 112,116,187
Teetor, Elizabeth 7,19,22,107, 141,158
Telgman, Scott 66
Tellman, Michael 174
Tenny, Kay 187
Thalacker, Douglas 174
Thomas, Vickie 110,158
Thompson, Dennis 174
Thompson, James 174,187
Thompson, Lennie 174
Thompson, Leslie 112,113,158
Thompson, Lorrie 187
Thompson, Marcy 8,107,187
Thompson, Randolph 187
Thorington, Janet 86,94,112,165, 174
Thorn, Jane 117,158
Thurman, Richard 187
Tillapaugh, Mark 187
Timbrook, Susan 174
Tjepkema, Sandra 104,105,165, 174
Tompkins, Donald 158
Towsley, Robert 158
Trietsch, David 187
Trott, Susan 112,174
Troup, Douglas 174
Troxel, Davy 7,19,158
Troxel, Teresa 80,112,165,174
Trumble, Mary 174
Trump, Tammy 174
Tsetse, Lisa 174,188
Tunin, David 174
Turner, Robin 174
Tweed, Robert 188
Tyler, Steven 74,98,158

U

Ubelhor, Mike 111,158
Uhrick, Deborah 188
Uptgraft, Diane 84,174
Uptgraft, Rebecca 107,188
Usher, Mark 43,60,66,100,174

V

Vachon, Debra 112,116,188
VanAnda, Daniel 188
Vance, Edwin 58,74,98,188
VandeZande, Barry 174
VanGilder, Terry 188
VanWey, Deborah 83,110,158
Vardaman, Darlene 116,188
Venderly, Darice 188
Venderly, David 188
Vernor, Richard 174
Vevia, Carol 110,158
Vevia, Karen 188
Vining, David 158
Voelker, Ronald 158
Vogan, Margaret 116,188
Voight, Jeri 106,158
Voirol, Kathleen 188
Voirol, Theresa 158
Vonderau, Lon 188
Votah, Michael 158

W

Wade, William 174
Waggoner, David 188
Wagner, Douglas 174
Wagner, Marsha 112,174
Wahl, Sharon 89,103,112,174
Wakeland, Denise 112,158
Walborn, Jeff 60,105,115,158
Waldren, Robert 188
Walker, Frederick 174
Wallace, Nancy 112,134,158
Wallace, Susan 188
Walls, Mark 103,159
Walls, Robert 174
Walters, Michael 188
Walther, Wendy 159
Waltner, John 188
Walton, Douglas 159
Waltz, Jane 174
Wappes, Edward 105,159
Ward, Donna 159
Ward, Georgia 107,188
Ward, Melody 101,174
Warkentin, Byron 100,104,188
Wartzok, Ronald 105,174
Wass, Bruce 188
Watson, Debbie 188
Watson, Colleen 159
Watson, Jerry 188
Watson, Thomas 84,106,107,159
Watt, Jeffrey 159
Weatherholt, Connie 83,174
Weaver, Linda 80,94,105,174
Weaver, Robert 63,74,188
Weaver, Terry 174
Webber, Sheryl 103,112,174
Weibel, Jeffrey 174
Weikel, David 174
Weikel, Diana 107,117,188
Weikel, Patricia 95,188
Weiss, Mary 82,110,174
Welch, James 101,105,174
Weldon, Pamela 98,103,174
Welker, Karen 188

Welker, Linda 110,174
Welti, Craig 107,188
Wenger, Bonnie 94,103,106,112, 174
Wernz, Marti 112,174
Wesseler, Kathleen 188
West, Kenneth 174
West, Marcy 160
Westenfeld, Richard 160
Westphal, Sheridan 188
Wetzel, Linda 116,188
Weyler, Diane 102,160
Weyler, Mark 188
Wharton, Linda 188
Whearly, Christy 174
Whearly, Wendy 106,107,148,160
White, Karen 188
White, Kerry 100,112,116,174

White, Laura 188
White, Stephen 60,66,74,174
White, Tom 44,56,88,90,91,105, 171,174
Whitehouse, Diana 174
Whiteman, Christine 112,160
Whitlow, Ronald 188
Wichman, Sharon 160,163
Widdecomb, Barry 60,101,115, 160
Wilcox, Peggy 188
Wilds, Brett 160
Williams, Carrol 160
Williams, Charles 174
Williams, Jon 60,69,115,174
Williams, Judith 188
Williams, Kent 188
Williams, Pamela 112,184,189
Williams, Susan 189
Williby, Craig 60,174
Willig, Gary 63,74,189
Willis, Gary 82,104,189
Willis, Thomas 20,80,104,108, 136,160
Wills, Charles 189
Wilson, Alexis 189
Wilson, Herbert 174
Wilson, Thomas 111
Wilson, Wendy 116,189
Winkleblack, Sherry 112,160
Winling, Debbie 189
Winners, David 82,189
Winter, Susan 107,112,189
Wise, Kathryn 189
Wisman, Jacqueline 109,174
Wisman, William 161
Wisher, Karen 161
Witham, Sharon 175
Witsaman, Charles 175
Witsaman, Paul 189
Witte, Ronald 189
Witte, Steven 80,161,175
Witwer, Kathryn 112,175
Witwer, Keith 63,66,189
Witzegreuter, Larry 161
Wolf, Jeanette 103,107,112,189
Wolf, Lawrence 115,161
Wolf, Linda 103,112,161
Wolfe, Larry 107,189
Wolfe, Susan 110,161
Wollman, William 189
Wong, Kenton 60,105,175
Wood, John 175
Wood, Julia 95,112,175
Woodings, Scott 18,161
Woodruff, Ronald 58,74,80,115, 134,161
Workman, Dennis 111,161
Workman, Gary 189
Wray, John 72,80,73,115,161
Wray, Linda 112,175
Wray, Robert 161
Wright, John 70,74,175
Wright, Mary 116,189
Wrogeman, Craig 161
Wulliman, Kevin 105,108,189
Wulpi, Tom 175
Wunderlich, Connie 175
Wyatt, Robin 189
Wyles, Bruce 175
Wysong, Rick 175

Y

Yoder, Janice 98,112,175
Yoder, Thomas 58,74,115,175
York, Gail 189
Yost, Daniel 100,175
Yost, Deborah 86,106,112,161
Young, Barbara 3,8,9,16,40,81, 114,132,161
Young, Robert 84,175
Yurkovic, Tom 24,161

Z

Zahm, Michelle 80,161
Zahm, Richard 189
Zank, Jeremy 104,161
Zartman, Richard 175
Zawodni, LuAnne 3,90,109,175
Zeimet, Patricia 161
Ziebert, Linda 175
Zimmerman, Debbie 112,116, 189
Zimmerman, John 98,161
Zimmerman, Michael 161
Ziner, David 189
Zion, Pamela 175
Zonker, Cathy 8,161
Zook, Margaret 116,189
Zuber, Joseph 110,161
Zurbrugg, Bill 105,189

Acknowledgements

New yearbook techniques, additional color, and a larger opening section characterized the 1970 *Safari*. The dedicated assistance of photographers, editors, and staff members made memories of the year a reality.

Deep appreciation goes to Roberts Studio for underclass pictures, Paul Watters for senior photos, music formals, and the title page, and Mr. Pat McKendrick for academic and opening pictures.

I wish also to thank the American Yearbook Company, Robin Reynolds for the special effect photos on pages 4 and 5 and for his cooperation throughout the year, and Cheryl Lambert, for efficiently scheduling and setting up sports and club formals. Recognition also goes to Ann Goldsmith, Liz Giffin, and Julie Chapin for their hard work on the activities, academics, and senior sections and especially to Mrs. Mary Cunningham, our adviser, who was tremendously patient and encouraging.

With the 1969-70 school year ended, memories of "magic moments" will remain in the corners of our minds, and within the pages of our *Safari*.

Marilyn Gwaltney
Editor-in-Chief

Safari *Staff*

Editor-in-Chief	Marilyn Gwaltney
Managing Editor	Jan Latz
Copy Editor	Sue Bangert
Academics	Liz Giffin
	Ellen Seddon
Activities	Ann Goldsmith
	Sandy Hamilton
	Diane Harris
Athletics	Dan Higgins
	Ted Horne
	Dennis Hall
Faculty	Becky Faust
Seniors	Julie Chapin
	Perri Smith
Juniors	Sue Boone
Sophomores	Cheryl Lambert
Index	Robin Simpson
Photographic Assistant	Cheryl Lambert
Photographers	Robin Reynolds
	Bob Foote
	Tom White
	Mike Roe
Advertising	Chris Larson
Circulation	Phyllis Ross
Adviser	Mrs. Mary Cunningham

This is the ONLY time
that you get HELD UP

at

J. F. MORRISEY
MENS/BOYS WEAR

in Maplewood Plaza
"Home of reasonable prices
and good quality"

GET THE PICTURE?

1970 UNDERCLASSMEN
were photographed by

ROBERTS STUDIO

1014 Ewing—Fort Wayne

what next?

After high school, what: travel, work, service, college or technical school?

Regardless of your choice, how far you go in this space age depends partly on your imagination but primarily on your education and training. Conquering new horizons will demand more knowledge, more skills, more training and more specialization.

Our free-enterprise system, the backbone of our country, has given us the highest standard of living in the world and the greatest degree of individual freedom. And it offers you the opportunity to make your mark in any field of endeavor you choose.

American Electric Power System
INDIANA & MICHIGAN
ELECTRIC COMPANY

"We equip the champions"

at *Vim Sporting Goods*

corner of Main and Calhoun

CONGRATULATIONS
TO THE
CLASS OF
1970

Maloley's
FINE FOODS

Airgo

MERIDIAN BOOK CO.